

T.C.  
**TUNCELİ BELEDİYE BAŞKANLIĞI**  
**ENCÜMEN KARARI**

*İmar ve Şeh. Md.*

	Tunceli Valisi Belediye Başkan V. İmar ve Şehircilik Müdür V. Fen İşleri Müdür V. Mali Hizmetler Müdürü :	Şefik AYGÖL Melih Melik KARA Özgür DURĞUN Metin DUYMAZ	<u>Karar Tarihi</u>
			<u>Karar No</u>
			<u>Evrak No</u>
			<u>Eki</u>
Konu : <b>İMAR UYGULAMASI (ASKIYA ÇIKARILMASI)</b>			
Dairesi : <b>İMAR ve ŞEHİRCİLİK MÜDÜRLÜĞÜ</b>			Evrak Ta.ve No : <b>15-04-2026 63340</b>

**KARAR**

Belediyemiz Encümeni, Vali/Belediye Başkan Vekili Şefik AYGÖL başkanlığında yukarıda isimleri yazılı bulunan üyelerin iştirakiyle toplandı.

**GÜNDEMİN DÖRDÜNCÜ MADDESİNDE BULUNAN:** İmar ve Şehircilik Müdürlüğü'nün 15.04.2026 tarih ve 63340 sayılı yazıları ve ekleri tetkik edilerek gereği görüldü.

İlimiz Merkez Cumhuriyet Mahallesi, Kayabaşı Mevkiinde 199 ada 46, 220 ada 1, 2, 3, 4, 5, 6, 8, 9, 10, 11, 12, 13, 14, 15, 16, 18, 19, 20, 21, 22, 23, 24, 26, 27, 35, 54, 58, 65, 72, 73, 74, 75, 76, 77, 80, 81, 82, 83, 94, 115, 123, 124, 125, 128, 131, 132, 133, 135, 136, 137, 138, 139, 140, 327 ada 3, 850 ada 1, 2, 3, 5, 6, 7, 8, 9, 11, 2083 ada 1, 2, 3, 4, 2086 ada 1, 2, 3, 4, 5, 6, 7, 8, 9, 10, 11 ve 12 nolu parsellerin bulunduğu alanda 18. Madde uygulaması yapılması için 08.04.2026 tarih ve 45 sayılı Encümen kararı ile 18. Madde uygulaması yapılmasına izin verilmiş olup, yapılan 18. madde uygulamasının askıya çıkarılması talep edilmiştir.

**Encümenimizce konu ile ilgili olarak yapılan değerlendirme sonucunda;** İlimiz Merkez Cumhuriyet Mahallesi, Kayabaşı Mevkiinde 199 ada 46, 220 ada 1, 2, 3, 4, 5, 6, 8, 9, 10, 11, 12, 13, 14, 15, 16, 18, 19, 20, 21, 22, 23, 24, 26, 27, 35, 54, 58, 65, 72, 73, 74, 75, 76, 77, 80, 81, 82, 83, 94, 115, 123, 124, 125, 128, 131, 132, 133, 135, 136, 137, 138, 139, 140, 327 ada 3, 850 ada 1, 2, 3, 5, 6, 7, 8, 9, 11, 2083 ada 1, 2, 3, 4, 2086 ada 1, 2, 3, 4, 5, 6, 7, 8, 9, 10, 11 ve 12 nolu parsellerin bulunduğu alanda imar uygulaması yapılması için Belediye Encümenince 08.04.2026 tarih ve 45 sayılı karar alınmış, karara istinaden hazırlanan imar 18 uygulama dosyası ve ekleriyle yapılan işlem 3194 Sayılı İmar Kanunu, Arsa ve Arazi Düzenlemeleri Hakkında Yönetmeliğe uygun olduğundan uygulama dosyası ve eklerinin 1 ay (30 gün) süre ile askıya çıkarılması oylamaya sunuldu; Oy birliği ile kabul edilerek, gereği için karardan bir suretinin İmar ve Şehircilik Müdürlüğü' ne gönderilmesine karar verildi.

  
Şefik AYGÖL  
Tunceli Valisi  
Belediye Başkan

  
Melih Melik KARA  
İmar ve Şehircilik  
Müdür V.

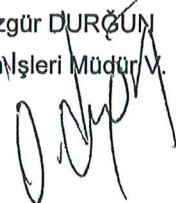
  
Özgür DURĞUN  
Fen İşleri Müdür V.

  
Metin DUYMAZ  
Mali Hizmetler Müdürü



Toplam Tahsis	=	62796.04
Toplam İmar Ada Alanı	=	62796.04
Toplam Ortak Katılım Alanı	=	0.00
Toplam Düzenlemeye Giren (Dopal)	=	88201.04
Toplam Düzenlemeye Giren (Dopalma)	=	196.08
Toplam Kamulaştırılan Alan	=	0.00
Toplam Bağışlanan Alan	=	0.00
Toplam Kadastro Parsel Alanı	=	90859.84
Toplam Pay	=	90859.84
Ortak Katılım Oranı	=	0.0000000
Düzenleme Ortaklık Payı Oranı (DOPO)	=	0.2902582
DOPO(OKO ile birlikte)	=	0.2902582
Düzenleme Ortaklık Payı Hesabı		
Kamuya Ayrılan Alan	=	88397.12 -
Düzenleme Ortaklık Payı	=	25601.08 /
		62796.04 =
		88201.04 =
		0.2902582

MUNZUR KARİTA MÜHENDİSLİK  
Diyar ÇANPOLAT  
Mühür-Müh. Bekir Sami Sici  
Dışişleri Bakanlığı-Şişli İlçesi  
Tel:0312-245 17 62  
Oda Sicil No:19858 Tuzluca V.T. 2020460641

Ö Z E T C E T V E L İ

K A D A S T R O									İ M A R	
Ada/Par	Alan	Kamu.	Y.Terk	D.Girmeyen	Dopal	Dopalma	Dop	İ.Tahsis	AdaNo	Alan
199/46	42.21	-	-	-	0.00	42.21	0.00	42.21	2472	1830.46
220/1	1344.37	-	-	-	1344.37	-	390.21	954.16	2473	4659.68
220/2	627.29	-	-	-	627.29	-	182.08	445.21	2474	11338.03
220/3	384.05	-	-	-	384.05	-	111.47	272.58	2475	7375.67
220/4	853.92	-	-	-	853.92	-	247.86	606.06	2476	5702.72
220/5	1223.73	-	-	-	1223.73	-	355.20	868.53	2477	5207.76
220/6	482.41	-	-	-	482.41	-	140.02	342.39	2478	7352.75
220/8	329.32	-	-	-	329.32	-	95.59	233.73	2479	5748.03
220/9	358.67	-	-	-	358.67	-	104.11	254.56	2480	13475.24
220/10	760.69	-	-	-	760.69	-	220.80	539.89	2481	105.70
220/11	613.18	-	-	-	613.18	-	177.98	435.20		
220/12	717.03	-	-	-	717.03	-	208.12	508.91		
220/13	576.59	-	-	-	576.59	-	167.36	409.23		
220/14	882.78	-	-	-	882.78	-	256.23	626.55		
220/15	1009.82	-	-	-	1009.82	-	293.11	716.71		
220/16	2564.49	-	-	-	2564.49	-	744.36	1820.13		
220/18	6180.94	-	-	-	6180.94	-	1794.08	4386.86		
220/19	1516.62	-	-	-	1556.19	-	451.70	1104.49		
220/20	1363.20	-	-	-	1363.20	-	395.68	967.52		
220/21	471.92	-	-	-	471.92	-	136.98	334.94		
220/22	232.24	-	-	-	232.24	-	67.41	164.83		
220/23	226.40	-	-	-	226.40	-	65.71	160.69		
220/24	630.72	-	-	-	630.72	-	183.07	447.65		
220/26	1568.83	-	-	-	1670.03	-	484.74	1185.29		
220/27	5223.69	-	-	-	5279.71	-	1532.48	3747.23		
220/35	4992.49	-	-	-	4992.49	-	1449.11	3543.38		
220/54	486.72	-	-	-	486.72	-	141.27	345.45		
220/58	1487.66	-	-	-	1487.66	-	431.81	1055.85		
220/65	1032.28	-	-	-	1032.28	-	299.63	732.65		
220/72	1504.04	-	-	-	1504.04	-	436.56	1067.48		
220/73	445.13	-	-	-	498.11	-	144.58	353.53		
220/74	2139.69	-	-	-	2139.69	-	621.06	1518.63		
220/75	361.84	-	-	-	484.18	-	140.54	343.64		
220/76	325.82	-	-	-	435.98	-	126.55	309.43		
220/77	44.38	-	-	-	59.38	-	17.23	42.15		
220/80	652.00	-	-	-	748.13	-	217.15	530.98		
220/81	549.06	-	-	-	630.01	-	182.86	447.15		
220/82	543.61	-	-	-	623.76	-	181.05	442.71		
220/83	606.04	-	-	-	695.39	-	201.84	493.55		
220/94	2405.37	-	-	-	2760.02	-	801.12	1958.90		
220/115	687.50	-	-	-	718.13	-	208.44	509.69		
220/123	303.08	-	-	-	306.66	-	89.01	217.65		
220/124	477.27	-	-	-	482.91	-	140.17	342.74		
220/125	870.20	-	-	-	1075.05	-	312.04	763.01		
220/128	1393.63	-	-	-	1704.29	-	494.68	1209.61		
220/131	29.49	-	-	-	33.34	-	9.68	23.66		
220/132	4748.61	-	-	-	5367.75	-	1558.03	3809.72		
220/133	345.09	-	-	-	390.08	-	113.22	276.86		
220/135	294.66	-	-	-	294.66	-	85.53	209.13		

Ö Z E T C E T V E L İ

K A D A S T R O									İ M A R	
Ada/Par	Alan	Kamu.	Y.Terk	D.Girmeyen	Dopal	Dopalma	Dop	İ.Tahsis	AdaNo	Alan
220/136	329.37	-	-	-	329.37	-	95.60	233.77		
220/137	125.15	-	-	-	125.15	-	36.33	88.82		
220/138	381.78	-	-	-	381.78	-	110.81	270.97		
220/139	329.96	-	-	-	329.96	-	95.77	234.19		
220/140	11590.34	-	-	7571.29	4019.05	-	1166.57	2852.48		
327/3	153.87	-	-	-	0.00	153.87	0.00	153.87		
850/1	409.43	-	-	-	500.00	-	145.13	354.87		
850/2	399.60	-	-	-	488.00	-	141.65	346.35		
850/3	411.06	-	-	-	501.99	-	145.70	356.29		
850/5	683.91	-	-	-	835.20	-	242.42	592.78		
850/6	406.37	-	-	-	496.27	-	144.05	352.22		
850/7	863.21	-	-	-	1054.17	-	305.98	748.19		
850/8	653.00	-	-	-	797.46	-	231.47	565.99		
850/9	748.61	-	-	-	914.22	-	265.36	648.86		
850/11	696.29	-	-	-	850.32	-	246.81	603.51		
2083/1	1013.36	-	-	-	1013.36	-	294.14	719.22		
2083/2	2193.87	-	-	-	2752.35	-	798.89	1953.46		
2083/3	4095.98	-	-	-	4095.98	-	1188.89	2907.09		
2083/4	205.93	-	-	-	205.93	-	59.77	146.16		
2086/1	1771.64	-	-	-	1771.64	-	514.23	1257.41		
2086/2	173.05	-	-	-	173.05	-	50.23	122.82		
2086/3	740.10	-	-	-	740.10	-	214.82	525.28		
2086/4	516.42	-	-	-	516.42	-	149.90	366.52		
2086/5	549.84	-	-	-	549.84	-	159.60	390.24		
2086/6	316.12	-	-	-	316.12	-	91.76	224.36		
2086/7	502.29	-	-	-	502.29	-	145.79	356.50		
2086/8	908.23	-	-	-	1185.84	-	344.20	841.64		
2086/9	1132.65	-	-	-	1478.86	-	429.25	1049.61		
2086/10	835.56	-	-	-	1090.96	-	316.66	774.30		
2086/11	541.05	-	-	-	541.05	-	157.04	384.01		
2086/12	271.03	-	-	-	353.87	-	102.71	251.16		

K A D A S T R O T O P L A M L A R I

K A D A S T R O T O P L A M L A R I									İ M A R	
Toplam Pay	Toplam Alan	Top Kamu	Toplam Y.Terk	Toplam D.Girmeyen	Toplam Dopal	Top. Düz. Giren		Toplam Tahsis	Toplam Alan	
						Dopalma	Dop			
90859.84	90859.84	0.00	-	7571.29	88201.04	196.08	25601.08	62796.04	62796.04	

Düzenleme Ortaklık Payı Hesabı  
Kamuya Ayrılan Alan= 88397.12 - 62796.04 = 25601.08  
Düzenleme Ortaklık Payı = 25601.08 / 88201.04 = 0.2902582  
DIYAR CANPOLATNI For Windows 3.2.2.85

TOPLAMALAN : 90859.84  
TOPLAMPAY : 90859.84  
TOPLAMKAMULAŞTIRMA : 0.00  
TOP. DÜZENLE. GİRMEYEN: 7571.29  
TOP. DÜZENLEMEYBİREN: 88397.08

MAL SAHİPLERİ ARAŞTIRMA  
VE  
ÖZET FORMU  
( KADASTROPARSELİNESIRALI )

SAYFANO: 1

TOPLAMADA ALANI : 62796.04  
O.KATILIM ORANI : 0.0000000  
D.O.PAYI ORANI : 0.2902582

K A D A S T R O							İ M A R				
SNo	Pafta	Ada/Par	Alan/Pay	Hisse	Malik/Baba Adı	Kamu	Dop/İTh	Ada/Par	Alan	Hisse	Pay
762		199/46	42.21 42.21	TAM	TÜRKİYE ELEKTRİK DAĞITIM ANONİM ŞİRKETİ	-	0.00 42.21	2479/4	90.38	4221/9038	42.21
219		220/1	1344.37 27.78	43 2080	SELVİ TÜTMEZ SÜLEYMAN	-	8.06 19.72	2472/1 2480/2	612.87 341.29	1267/61287 705/34129	12.67 7.05
220		220/1	1344.37 77.55	3 52	EMİNE AYDIN İSMAIL	-	22.50 55.05	2472/1 2480/2	612.87 341.29	3536/61287 1969/34129	35.36 19.69
221		220/1	1344.37 77.55	3 52	ÇİÇEK ÖZŞAHİN İSMAIL	-	22.50 55.05	2472/1 2480/2	612.87 341.29	3536/61287 1969/34129	35.36 19.69
222		220/1	1344.37 111.17	43 520	MURAT TÜTMEZ İSMAIL	-	32.26 78.91	2472/1 2480/2	612.87 341.29	5068/61287 2823/34129	50.68 28.23
223		220/1	1344.37 111.17	43 520	MAKBULE TÜTMEZ İSMAIL	-	32.26 78.91	2472/1 2480/2	612.87 341.29	5068/61287 2823/34129	50.68 28.23
224		220/1	1344.37 111.17	43 520	KEMAL TÜTMEZ İSMAIL	-	32.26 78.91	2472/1 2480/2	612.87 341.29	5068/61287 2823/34129	50.68 28.23
225		220/1	1344.37 16.68	129 10400	ERDAL TÜTMEZ MEHMET	-	4.84 11.84	2472/1 2480/2	612.87 341.29	760/61287 424/34129	7.60 4.24
226		220/1	1344.37 111.17	43 520	SAKİNE ÖLMEZ İSMAIL	-	32.26 78.91	2472/1 2480/2	612.87 341.29	5068/61287 2823/34129	50.68 28.23
227		220/1	1344.37 111.17	43 520	HAYDAR TÜTMEZ İSMAIL	-	32.27 78.90	2472/1 2480/2	612.87 341.29	5068/61287 2822/34129	50.68 28.22
228		220/1	1344.37 111.17	43 520	HIDIR TÜTMEZ İSMAIL	-	32.27 78.90	2472/1 2480/2	612.87 341.29	5068/61287 2822/34129	50.68 28.22
229		220/1	1344.37 111.17	43 520	CEMİLE DUYMAZ İSMAIL	-	32.27 78.90	2472/1 2480/2	612.87 341.29	5068/61287 2822/34129	50.68 28.22
230		220/1	1344.37 111.17	43 520	AYSEL ÖZDEMİR İSMAIL	-	32.27 78.90	2472/1 2480/2	612.87 341.29	5068/61287 2822/34129	50.68 28.22
231		220/1	1344.37 111.17	43 520	BİNALİ TÜTMEZ İSMAIL	-	32.27 78.90	2472/1 2480/2	612.87 341.29	5068/61287 2822/34129	50.68 28.22
357		220/1	1344.37 16.68	129 10400	GÖNÜL TÜTMEZ MEHMET	-	4.85 11.83	2472/1 2480/2	612.87 341.29	760/61287 423/34129	7.60 4.23
358		220/1	1344.37 16.68	129 10400	ERGÜN TÜTMEZ MEHMET	-	4.85 11.83	2472/1 2480/2	612.87 341.29	760/61287 423/34129	7.60 4.23
359		220/1	1344.37 16.68	129 10400	İSMAIL TÜTMEZ MEHMET	-	4.85 11.83	2472/1 2480/2	612.87 341.29	760/61287 423/34129	7.60 4.23

MUNZUR HARİTA MÜHENDİSLİK  
Diyar CANPOLAT  
Mogulçay Mah. Bekir Sırtı Sok.  
Diyar Yığın İşhanı No:3/11 Fınceli  
Tel:0542 545 17 62  
Oda Sicil No:19859 Tarih:01/01/2020-60641

TOPLAMALAN : 90859.84  
TOPLAMPAY : 90859.84  
TOPLAMKAMULAŞTIRMA : 0.00  
TOP. DÜZENLE.GİRMEYEN: 7571.29  
TOP. DÜZENLEMİYEN: 88397.08

MAL SAHİPLERİ ARAŞTIRMA  
VE  
ÖZET FORMU  
( KADASTROPARSELİNESIRALI )

SAYFANO: 2

TOPLAMADA ALANI : 62796.04  
O.KATILIM ORANI : 0.0000000  
D.O.PAYI ORANI : 0.2902582

K A D A S T R O

I M A R

SNo	Pafta	Ada/Par	Alan/Pay	Hisse	Malik/Baba Adı	Kamu	Dop/İTh	Ada/Par	Alan	Hisse	Pay
360		220/1	1344.37 16.68	129 10400	FADİME ÇELİKDEMİR MEHMET	-	4.85 11.83	2472/1 2480/2	612.87 341.29	760/61287 423/34129	7.60 4.23
361		220/1	1344.37 38.78	3 104	AYTAÇ TÛTMEZ HASAN	-	11.26 27.52	2472/1 2480/2	612.87 341.29	1768/61287 984/34129	17.68 9.84
362		220/1	1344.37 38.78	3 104	AYDIN TÛTMEZ HASAN	-	11.26 27.52	2472/1 2480/2	612.87 341.29	1768/61287 984/34129	17.68 9.84
232		220/2	627.29 627.29	TAM	SAKİNE GÖÇER HASAN	-	182.08 445.21	2472/2	614.12	44521/61412	445.21
234		220/3	384.05 64.00	1 6	SÛLEYMAN BAYRAK HIDİR	-	18.57 45.43	2472/3	603.47	4543/60347	45.43
235		220/3	384.05 64.01	1 6	FATMA DEMİREL HIDİR	-	18.58 45.43	2472/3	603.47	4543/60347	45.43
236		220/3	384.05 64.01	1 6	MEHMET BAYRAK HIDİR	-	18.58 45.43	2472/3	603.47	4543/60347	45.43
237		220/3	384.05 64.01	1 6	MUSTAFA BAYRAK HIDİR	-	18.58 45.43	2472/3	603.47	4543/60347	45.43
238		220/3	384.05 64.01	1 6	MAKBULE BAYRAK HIDİR	-	18.58 45.43	2472/3	603.47	4543/60347	45.43
233		220/3	384.05 64.01	1 6	HATİCE TÛTMEZ HIDİR	-	18.58 45.43	2472/3	603.47	4543/60347	45.43
239		220/4	853.92 853.92	TAM	KASIM TERCAN MEHMET	-	247.86 606.06	2480/5	606.06	TAM	606.06
240		220/5	1223.73 611.87	1 2	HAYDAR DÖNMEZ ALİ	-	177.61 434.26	2474/13	434.26	TAM	434.26
241		220/5	1223.73 611.86	1 2	METİN KILIÇ ALİ	-	177.59 434.27	2474/11	750.65	43427/75065	434.27
242		220/6	482.41 482.41	TAM	İMAM HÛSEYİN YÛZGEÇ CAFER	-	140.02 342.39	2474/16	484.95	34239/48495	342.39
243		220/8	329.32 20.59	1 16	ŞAHİN KILIÇ SÛLEYMAN	-	5.98 14.61	2474/15	700.88	1461/70088	14.61
244		220/8	329.32 20.58	1 16	HIDİR KILIÇ HÛSEYİN	-	5.98 14.60	2474/15	700.88	1460/70088	14.60
245		220/8	329.32	7	HIDİR KILIÇ	-	83.63	2474/15	700.88	20452/70088	204.52

MUNZUR HARİTA MÛHENDİSLİK  
Diyar CANPOLAT  
Mesgulay Mah. Bekir Sani Sok.  
Dayı Yegen İshak Yılmaz Caddesi  
Tel: 0542 395 17 67  
Oda Sicil No: 19859 / 2020/460641

TOPLAMALAN : 90859.84	MAL SAHİPLERİ ARAŞTIRMA VE ÖZET FORMU ( KADASTRO PARSELİNESİRALI )	SAYFANO: 3
TOPLAMPAY : 90859.84		TOPLAMADA ALANI : 62796.04
TOPLAMKAMULAŞTIRMA : 0.00		O.KATILIM ORANI : 0.0000000
TOP. DÜZENLE GİRMEYEN: 7571.29		D.O.PAYI ORANI : 0.2902582
TOP. DÜZENLEMEYİBİREN: 88397.08		

K A D A S T R O							İ M A R					
SNo	Pafta	Ada/Par	Alan/Pay	Hisse	Malik/Baba Adı	Kamu	Dop/İTh	Ada/Par	Alan	Hisse	Pay	
			288.15	8	HÜSEYİN		204.52					
218		220/9	358.67 358.67	TAM	ŞAHİN KILIÇ SÜLEYMAN	-	104.11 254.56	2474/15	700.88	25456/70088	254.56	
273		220/10	760.69 760.69	TAM	NERİMAN TAŞ ALİ	-	220.80 539.89	2474/14	539.89	TAM	539.89	
247		220/11	613.18 145.25	140 591	HAKAN KASUN VELİ	-	42.16 103.09	2474/3	734.84	10309/73484	103.09	
248		220/11	613.18 467.93	451 591	NACİYE KASUN MEHMET	-	135.82 332.11	2474/3	734.84	33211/73484	332.11	
249		220/12	717.03 8.78	69 5632	HALİL İBRAHİM ÇALIŞKAN MEHMET	-	2.54 6.24	2474/4	578.58	624/57858	6.24	
759		220/12	717.03 12.69	299 16896	HALİL İBRAHİM ÇALIŞKAN MEHMET	-	3.68 9.01	2474/4	578.58	901/57858	9.01	
760		220/12	717.03 46.85	23 352	HALİL İBRAHİM ÇALIŞKAN MEHMET	-	13.60 33.25	2474/4	578.58	3325/57858	33.25	
761		220/12	717.03 648.71	7643 8448	HALİL İBRAHİM ÇALIŞKAN MEHMET	-	188.30 460.41	2474/4	578.58	46041/57858	460.41	
250		220/13	576.59 576.59	TAM	MEHMET YIKMIŞ SÜLEYMAN	-	167.36 409.23	2474/12	409.23	TAM	409.23	
251		220/14	882.78 176.55	1 5	ERKAN ETGÜ HASAN	-	51.24 125.31	2474/5	626.55	12531/62655	125.31	
763		220/14	882.78 176.55	1 5	ERHAN ETGÜ HASAN	-	51.24 125.31	2474/5	626.55	12531/62655	125.31	
764		220/14	882.78 176.56	1 5	HANDAN ETGÜ HASAN	-	51.25 125.31	2474/5	626.55	12531/62655	125.31	
765		220/14	882.78 176.56	1 5	RAHŞAN YORULMAZ HASAN	-	51.25 125.31	2474/5	626.55	12531/62655	125.31	
766		220/14	882.78 176.56	1 5	ELİF ETGÜ HASAN	-	51.25 125.31	2474/5	626.55	12531/62655	125.31	
253		220/15	1009.82 33.65	8 240	HÜSEYİN TURMUŞ HİDİR	-	9.76 23.89	2474/10	716.71	2389/71671	23.89	
254		220/15	1009.82 748.94	89 120	ADİL EKİCİ RAHİM	-	217.38 531.56	2474/10	716.71	53156/71671	531.56	

MUNZUR HARİTA MÜHENDİSLİK  
Diyar ÇANPOLAT  
Mogulnay Mh. Bekir Şenli Sok.  
Dayı Yegenişhanı No:3/11 Tunceli  
Tel:0542 446 17 62  
Oda Sicil No:19859 Etilerli V.D. 2020460641

TOPLAMALAN : 90859.84	MAL SAHİPLERİ ARAŞTIRMA VE ÖZET FORMU ( KADASTROPARSELİNESIRALI )	SAYFANO: 4
TOPLAMPAY : 90859.84		TOPLAMADA ALANI : 62796.04
TOPLAMKAMULAŞTIRMA : 0.00		O.KATILIM ORANI : 0.0000000
TOP. DÜZENLE. GİRMEYEN: 7571.29		D.O.PAYI ORANI : 0.2902582
TOP. DÜZENLEMİYEN: 88397.08		

K A D A S T R O							İ M A R				
SNo	Pafta	Ada/Par	Alan/Pay	Hisse	Malik/Baba Adı	Kamu	Dop/İTh	Ada/Par	Alan	Hisse	Pay
255		220/15	1009.82 10.33	9 880	YUSUF DOĞAN HÜSEYİN	-	2.99 7.34	2474/10	716.71	734/71671	7.34
256		220/15	1009.82 10.33	9 880	SANIYE BULUT HÜSEYİN	-	2.99 7.34	2474/10	716.71	734/71671	7.34
257		220/15	1009.82 10.33	9 880	HASAN DOĞAN HÜSEYİN	-	2.99 7.34	2474/10	716.71	734/71671	7.34
258		220/15	1009.82 10.33	9 880	NURIYE ÇELİK HÜSEYİN	-	3.00 7.33	2474/10	716.71	733/71671	7.33
259		220/15	1009.82 10.33	9 880	NECDET DOĞAN HÜSEYİN	-	3.00 7.33	2474/10	716.71	733/71671	7.33
260		220/15	1009.82 10.33	9 880	SUNA ÖZARSLAN HÜSEYİN	-	3.00 7.33	2474/10	716.71	733/71671	7.33
261		220/15	1009.82 10.33	9 880	AYFER OKTAY HÜSEYİN	-	3.00 7.33	2474/10	716.71	733/71671	7.33
262		220/15	1009.82 10.33	9 880	SONGÜL DOĞAN HÜSEYİN	-	3.00 7.33	2474/10	716.71	733/71671	7.33
263		220/15	1009.82 10.33	9 880	AYSEL DOĞAN HÜSEYİN	-	3.00 7.33	2474/10	716.71	733/71671	7.33
264		220/15	1009.82 10.33	9 880	AYTEN GENÇ HÜSEYİN	-	3.00 7.33	2474/10	716.71	733/71671	7.33
265		220/15	1009.82 10.33	9 880	ÖZGÜR DOĞAN HÜSEYİN	-	3.00 7.33	2474/10	716.71	733/71671	7.33
266		220/15	1009.82 28.40	9 320	DOĞAN GENÇ İMAM	-	8.25 20.15	2474/10	716.71	2015/71671	20.15
267		220/15	1009.82 28.40	9 320	RAHİME BOZTAŞ İMAM	-	8.25 20.15	2474/10	716.71	2015/71671	20.15
268		220/15	1009.82 28.40	9 320	GÜLSEN YILDIZ İMAM	-	8.25 20.15	2474/10	716.71	2015/71671	20.15
269		220/15	1009.82 28.40	9 320	ALIŞAN GENÇ İMAM	-	8.25 20.15	2474/10	716.71	2015/71671	20.15
270		220/16	2564.49 64.11	1 40	HASAN SOLĞUN SÜLEYMAN	-	18.60 45.51	2474/7	1820.13	4551/182013	45.51
271		220/16	2564.49 2500.38	39 40	MUSA GEZİCİ HASAN	-	725.76 1774.62	2474/7	1820.13	177462/182013	1774.62

**MUNZUR HARİTA MÜHENDİSLİK**  
 Diyar-ÇANPOLAT  
 Muzaffer Mah. Bülent Sıralı Sok.  
 Dışarı Yolu İşhanı No:3/11 Tunceli  
 Tel:0542 545 17 62  
 Oda Sicil No:19859 Tunceli V.D. 2020460641

TOPLAM ALAN : 90859.84	MAL SAHİPLERİ ARAŞTIRMA VE ÖZET FORMU ( KADASTRO PARSELİNESİRALI )	SAYFANO: 5
TOPLAM PAY : 90859.84		TOPLAM ALANI : 62796.04
TOPLAM KAMULAŞTIRMA : 0.00		O.KATILIM ORANI : 0.0000000
TOP. DÜZENLE GİRMEYEN: 7571.29		D.O.PAYI ORANI : 0.2902582
TOP. DÜZENLEMESİREN: 88397.08		

K A D A S T R O							İ M A R					
SNo	Pafta	Ada/Par	Alan/Pay	Hisse	Malik/Baba Adı	Kamu	Dop/İTh	Ada/Par	Alan	Hisse	Pay	
272		220/18	6180.94 6180.94	TAM	MALİYE HAZİNESİ	-	1794.08 4386.86	2473/1	4659.68	438686/465968	4386.86	
246		220/19	1516.62 1516.62	TAM	METİN KILIÇ ALİ	-	451.70 1104.49	2474/8 2474/11	788.11 750.65	TAM 31638/75065	788.11 316.38	
208		220/20	1363.20 681.60	2 4	FİLİZ KARABOĞA KAMER	-	197.84 483.76	2474/6	967.52	48376/96752	483.76	
209		220/20	1363.20 340.80	1 4	HASAN ALTAN HASAN	-	98.92 241.88	2474/6	967.52	24188/96752	241.88	
210		220/20	1363.20 340.80	1 4	VEDAT ÇAVUŞ MUSTAFA	-	98.92 241.88	2474/6	967.52	24188/96752	241.88	
207		220/21	471.92 471.92	TAM	BESER ARSLAN MUSA	-	136.98 334.94	2475/2	554.72	33494/55472	334.94	
206		220/22	232.24 232.24	TAM	MEHMET ÖZDEMİR HASAN	-	67.41 164.83	2475/3	475.07	16483/47507	164.83	
205		220/23	226.40 226.40	TAM	ZEYNEP TOY BAKO	-	65.71 160.69	2475/3	475.07	16069/47507	160.69	
204		220/24	630.72 630.72	TAM	MURAT GÜNEŞ MUSA	-	183.07 447.65	2475/4	610.58	44765/61058	447.65	
167		220/26	1568.83 67.62	10 232	EVİRİM ATEŞ YUSUF	-	20.90 51.09	2475/5	1468.71	5109/146871	51.09	
363		220/26	1568.83 67.62	10 232	ZÜLFÜ GÜNEŞ MUSA	-	20.90 51.09	2475/5	1468.71	5109/146871	51.09	
364		220/26	1568.83 67.62	10 232	KİBAR GÜÇTEKİN ALİ	-	20.90 51.09	2475/5	1468.71	5109/146871	51.09	
365		220/26	1568.83 67.62	10 232	FATOŞ DOĞAN AHMET	-	20.90 51.09	2475/5	1468.71	5109/146871	51.09	
366		220/26	1568.83 67.62	10 232	KERİM ÇELİK MEHMET	-	20.90 51.09	2475/5	1468.71	5109/146871	51.09	
367		220/26	1568.83 67.62	10 232	SAVAŞCAN GÜNEŞ MURAT	-	20.90 51.09	2475/5	1468.71	5109/146871	51.09	
368		220/26	1568.83 67.62	10 232	ALİ ÖNAL MEHMET	-	20.90 51.09	2475/5	1468.71	5109/146871	51.09	
369		220/26	1568.83	10	FİDAN SAKİN	-	20.90	2475/5	1468.71	5108/146871	51.08	

**MUNZUR HARİTA MÜHENDİSLİK**  
 Diyar CANPOLAT  
 Mıgılcıy Mañ. Bekir Senti Sok.  
 Dayı yegen işhanı No:3/11 Tunçeli  
 Tel:0547 701 17 62  
 Oda Sicil No:19858 /Tunceli V.B. 7020460641

TOPLAMALAN : 90859.84  
TOPLAMPAY : 90859.84  
TOPLAMKAMULAŞTIRMA : 0.00  
TOP. DÜZENLE.GİRMEYEN: 7571.29  
TOP. DÜZENLEMEYİREN: 88397.08

MAL SAHİPLERİ ARAŞTIRMA  
VE  
ÖZET FORMU  
( KADASTROPARSELİNESIRALI )

SAYFANO: 6

TOPLAMADA ALANI : 62796.04  
O.KATILIM ORANI : 0.0000000  
D.O.PAYI ORANI : 0.2902582

K A D A S T R O							İ M A R				
SNo	Pafta	Ada/Par	Alan/Pay	Hisse	Malik/Baba Adı	Kamu	Dop/İTh	Ada/Par	Alan	Hisse	Pay
			67.62	232	HASAN		51.08				
370		220/26	1568.83 67.62	10 232	ZÜLFÜ GÜNEŞ MUSA	-	20.89 51.09	2475/5	1468.71	5109/146871	51.09
371		220/26	1568.83 67.62	10 232	HAYDAR KARADEMİR ZÜLFÜ	-	20.89 51.09	2475/5	1468.71	5109/146871	51.09
372		220/26	1568.83 87.91	13 232	ZÜLFÜ GÜNEŞ MUSA	-	27.16 66.42	2475/5	1468.71	6642/146871	66.42
373		220/26	1568.83 67.62	10 232	ÇİĞDEM YILMAZ HASAN	-	20.89 51.09	2475/5	1468.71	5109/146871	51.09
374		220/26	1568.83 87.91	13 232	ONUR AKAYGÜN HIDİR	-	27.16 66.42	2475/5	1468.71	6642/146871	66.42
375		220/26	1568.83 87.91	13 232	ZÜLFÜ GÜNEŞ MUSA	-	27.16 66.42	2475/5	1468.71	6642/146871	66.42
376		220/26	1568.83 87.91	13 232	MUZAFFER AKKUŞ PIRSULTAN	-	27.16 66.42	2475/5	1468.71	6642/146871	66.42
377		220/26	1568.83 67.62	10 232	HAYDAR ALTEPE HIDİR	-	20.89 51.09	2475/5	1468.71	5109/146871	51.09
378		220/26	1568.83 67.62	10 232	SELÇUK GÜVERCİN SAMI	-	20.89 51.09	2475/5	1468.71	5109/146871	51.09
379		220/26	1568.83 67.62	10 232	HASAN TALAY HASAN	-	20.89 51.09	2475/5	1468.71	5109/146871	51.09
380		220/26	1568.83 67.62	10 232	ESMA ARSLAN BAYI	-	20.89 51.09	2475/5	1468.71	5109/146871	51.09
381		220/26	1568.83 67.62	10 232	MURAT BAYRAK SÜLEYMAN	-	20.89 51.09	2475/5	1468.71	5109/146871	51.09
382		220/26	1568.83 67.62	10 232	MUKADER KES HÜSEYİN	-	20.89 51.09	2475/5	1468.71	5109/146871	51.09
383		220/26	1568.83 67.62	10 232	HÜSEYİN ARAZ HÜSEYİN	-	20.89 51.09	2475/5	1468.71	5109/146871	51.09
168		220/27	5223.69 364.97	16 229	MUSTAFA ÇİÇEK MUSTAFA	-	107.07 261.81	2475/7 2476/4	892.12 1835.07	8386/89212 17795/183507	83.86 177.95
169		220/27	5223.69 364.97	16 229	ALİ ERDOĞAN HASAN ÇAVUŞ	-	107.07 261.81	2475/7 2476/4	892.12 1835.07	8386/89212 17795/183507	83.86 177.95

MUNZUR HARİTA MÜHENDİSLİK  
Diyar ÇANPOLAT  
Moguluy Mah. Nefis Sani Sok.  
Diyar yezen işhanı 013/11 Tunceli  
Tel:0542 545 17 62  
Oda Sicil No:19858 Tunceli V.D. 2020460641

TOPLAMALAN : 90859.84  
TOPLAMPAY : 90859.84  
TOPLAMKAMULAŞTIRMA : 0.00  
TOP. DÜZENLE.GİRMEYEN: 7571.29  
TOP. DÜZENLEMEYBİREN: 88397.08

MAL SAHİPLERİ ARAŞTIRMA  
VE  
ÖZET FORMU  
( KADASTROPARSELİNESIRALI )

SAYFANO: 7

TOPLAMADA ALANI : 62796.04  
O.KATILIM ORANI : 0.0000000  
D.O.PAYI ORANI : 0.2902582

K A D A S T R O							İ M A R				
SNo	Pafta	Ada/Par	Alan/Pay	Hisse	Malik/Baba Adı	Kamu	Dop/İTh	Ada/Par	Alan	Hisse	Pay
170		220/27	5223.69 364.97	16 229	HIDIR YILDIRIM HÜSEYİN	-	107.07 261.81	2475/7 2476/4	892.12 1835.07	8386/89212 17795/183507	83.86 177.95
171		220/27	5223.69 182.49	8 229	HASAN ÜNAL HIDIR	-	53.53 130.90	2475/7 2476/4	892.12 1835.07	4193/89212 8897/183507	41.93 88.97
172		220/27	5223.69 136.87	6 229	HAYDAR BATMAZ HÜSEYİN	-	40.14 98.18	2475/7 2476/4	892.12 1835.07	3145/89212 6673/183507	31.45 66.73
173		220/27	5223.69 136.87	6 229	İBRAHİM GÜNEL HASAN	-	40.15 98.18	2475/7 2476/4	892.12 1835.07	3145/89212 6673/183507	31.45 66.73
174		220/27	5223.69 34.22	3 458	ELIF SEZGİN MUNZUR	-	10.03 24.55	2475/7 2476/4	892.12 1835.07	787/89212 1668/183507	7.87 16.68
175		220/27	5223.69 456.22	20 229	HASAN İLDİZ HÜSEYİN	-	133.84 327.27	2475/7 2476/4	892.12 1835.07	10483/89212 22244/183507	104.83 222.44
176		220/27	5223.69 456.22	20 229	ALİ AKTAŞ BAKO	-	133.84 327.27	2475/7 2476/4 2480/3	892.12 1835.07 300.00	2727/89212 0/183507 TAM	27.27 0.00 300.00
177		220/27	5223.69 456.22	20 229	ASARAY TURİZM YURT İŞLETMECİLİĞİ EMLAKÇILIK TARIM HAYVANCILIK SANAYİ VE TİCARİET LİMİTED ŞİRKETİ	-	133.84 327.27	2475/7 2475/8	892.12 2396.70	0/89212 32727/239670	0.00 327.27
178		220/27	5223.69 114.05	5 229	EMİNE ŞENGEZER HÜSEYİN	-	33.46 81.82	2475/7 2476/4	892.12 1835.07	2621/89212 5561/183507	26.21 55.61
179		220/27	5223.69 228.11	10 229	SERDAR TÜTMEZ KEMAL	-	66.92 163.64	2475/7 2476/4	892.12 1835.07	5241/89212 11123/183507	52.41 111.23
180		220/27	5223.69 228.11	10 229	ADİLE ÇELİK HASAN	-	66.92 163.64	2475/7 2476/4	892.12 1835.07	5241/89212 11123/183507	52.41 111.23
181		220/27	5223.69 364.97	16 229	ŞÜKRÜ ÇELİK VELİ	-	107.07 261.82	2475/7 2476/4	892.12 1835.07	8386/89212 17796/183507	83.86 177.96
182		220/27	5223.69 4.24	387 476320	SELVİ TÜTMEZ SÜLEYMAN	-	1.24 3.05	2475/7 2476/4	892.12 1835.07	98/89212 207/183507	0.98 2.07
183		220/27	5223.69 11.84	27 11908	EMİNE AYDIN İSMAİL	-	3.47 8.50	2475/7 2476/4	892.12 1835.07	272/89212 578/183507	2.72 5.78
184		220/27	5223.69 11.84	27 11908	ÇİÇEK ÖZŞAHİN İSMAİL	-	3.47 8.50	2475/7 2476/4	892.12 1835.07	272/89212 578/183507	2.72 5.78
185		220/27	5223.69 16.98	387 119080	MURAT TÜTMEZ İSMAİL	-	4.98 12.18	2475/7 2476/4	892.12 1835.07	390/89212 828/183507	3.90 8.28
186		220/27	5223.69	387	MAKBULE TÜTMEZ	-	4.98	2475/7	892.12	390/89212	3.90

MUNZUR HARİTA MÜHENDİSLİK  
Diyar ÇANPOLAT  
Moğulay Mah. Bekir Şahli Sok.  
Dayı Yezen İşhanı No: 1/1 Buncalı  
Tel: 0542 546 17 62  
Oda Sicil No: 19888 TMMOB V.D. 2030460641

TOPLAMALAN : 90859.84  
TOPLAMPAY : 90859.84  
TOPLAMKAMULAŞTIRMA : 0.00  
TOP. DÜZENLE.GİRMEYEN: 7571.29  
TOP. DÜZENLEMEYBİREN: 88397.08

MAL SAHİPLERİ ARAŞTIRMA  
VE  
ÖZET FORMU  
( KADASTROPARSELİNESIRALI )

SAYFANO: 8

TOPLAMADA ALANI : 62796.04  
O.KATILIM ORANI : 0.000000  
D.O.PAYI ORANI : 0.2902582

K A D A S T R O							İ M A R				
SNo	Pafta	Ada/Par	Alan/Pay	Hisse	Malik/Baba Adı	Kamu	Dop/İTh	Ada/Par	Alan	Hisse	Pay
			16.98	119080	İSMAİL		12.18	2476/4	1835.07	828/183507	8.28
187		220/27	5223.69 16.98	387 119080	KEMAL TÛTMEZ İSMAİL	-	4.98 12.18	2475/7 2476/4	892.12 1835.07	390/89212 828/183507	3.90 8.28
188		220/27	5223.69 2.55	1161 2381600	ERDAL TÛTMEZ MEHMET	-	0.74 1.83	2475/7 2476/4	892.12 1835.07	59/89212 124/183507	0.59 1.24
189		220/27	5223.69 16.98	387 119080	SAKİNE ÖLMEZ İSMAİL	-	4.98 12.18	2475/7 2476/4	892.12 1835.07	390/89212 828/183507	3.90 8.28
190		220/27	5223.69 16.98	387 119080	HAYDAR TÛTMEZ İSMAİL	-	4.98 12.18	2475/7 2476/4	892.12 1835.07	390/89212 828/183507	3.90 8.28
191		220/27	5223.69 16.98	387 119080	HIDIR TÛTMEZ İSMAİL	-	4.98 12.18	2475/7 2476/4	892.12 1835.07	390/89212 828/183507	3.90 8.28
192		220/27	5223.69 16.98	387 119080	CEMİLE DUYNAMAZ İSMAİL	-	4.98 12.18	2475/7 2476/4	892.12 1835.07	390/89212 828/183507	3.90 8.28
193		220/27	5223.69 16.98	387 119080	AYSEL ÖZDEMİR İSMAİL	-	4.98 12.18	2475/7 2476/4	892.12 1835.07	390/89212 828/183507	3.90 8.28
194		220/27	5223.69 16.98	387 119080	BİNALİ TÛTMEZ İSMAİL	-	4.98 12.18	2475/7 2476/4	892.12 1835.07	390/89212 828/183507	3.90 8.28
196		220/27	5223.69 78.21	24 1603	EMİNE KAYA HASAN	-	22.94 56.11	2475/6	392.77	5611/39277	56.11
197		220/27	5223.69 78.21	24 1603	ASLAN KAYA HASAN	-	22.94 56.11	2475/6	392.77	5611/39277	56.11
198		220/27	5223.69 78.21	24 1603	SÛLEYMAN KAYA HASAN	-	22.94 56.11	2475/6	392.77	5611/39277	56.11
199		220/27	5223.69 78.21	24 1603	KEMAL KAYA HASAN	-	22.94 56.11	2475/6	392.77	5611/39277	56.11
200		220/27	5223.69 78.21	24 1603	LEYLA ERDOĞAN HASAN	-	22.94 56.11	2475/6	392.77	5611/39277	56.11
201		220/27	5223.69 68.43	3 229	HIDIR KAYA HASAN	-	20.07 49.10	2475/6 2475/7	392.77 892.12	4910/39277 -0/89212	49.10 -0.00
202		220/27	5223.69 78.21	24 1603	AZEM EREN DAŞKIN MEHMET	-	22.94 56.11	2475/6	392.77	5611/39277	56.11
203		220/27	5223.69 136.87	6 229	ÇİHAN YEŞİLGÖZ ALİ	-	40.15 98.18	2475/7 2476/4	892.12 1835.07	3145/89212 6673/183507	31.45 66.73

MUNZUR HARİTA MÜHENDİSLİK  
Diyar CANPOLAT  
Mogulay Mah. Bekir Senli Sok.  
Dayıyeten İshan, No:311 Dunceli  
Tel:0542 4534762  
Oda Sicil No:19858 T.C.İSMMMO V.D. 2023460641

TOPLAMALAN : 90859.84  
TOPLAMPAY : 90859.84  
TOPLAMKAMULAŞTIRMA : 0.00  
TOP. DÜZENLE.GİRMEYEN: 7571.29  
TOP. DÜZENLEMEYSİREN: 88397.08

MAL SAHİPLERİ ARAŞTIRMA  
VE  
ÖZET FORMU  
( KADASTROPARSELİNESIRALI )

SAYFANO: 9

TOPLAMADA ALANI : 62796.04  
O.KATILIM ORANI : 0.0000000  
D.O.PAYI ORANI : 0.2902582

K A D A S T R O							İ M A R					
SNo	Pafta	Ada/Par	Alan/Pay	Hisse	Malik/Baba Adı	Kamu	Dop/İTh	Ada/Par	Alan	Hisse	Pay	
384		220/27	5223.69 2.55	1161 2381600	GÖNÜL TÜTMEZ MEHMET	-	0.74 1.83	2475/7 2476/4	892.12 1835.07	59/89212 124/183507	0.56 1.24	
385		220/27	5223.69 2.55	1161 2381600	ERGÜN TÜTMEZ MEHMET	-	0.74 1.83	2475/7 2476/4	892.12 1835.07	59/89212 124/183507	0.59 1.24	
386		220/27	5223.69 2.55	1161 2381600	İSMAIL TÜTMEZ MEHMET	-	0.74 1.83	2475/7 2476/4	892.12 1835.07	59/89212 124/183507	0.59 1.24	
387		220/27	5223.69 2.55	1161 2381600	FADİME ÇELİKDEMİR MEHMET	-	0.75 1.82	2475/7 2476/4	892.12 1835.07	59/89212 123/183507	0.59 1.23	
388		220/27	5223.69 5.92	27 23816	AYTAÇ TÜTMEZ HASAN	-	1.74 4.25	2475/7 2476/4	892.12 1835.07	136/89212 289/183507	1.36 2.89	
389		220/27	5223.69 5.92	27 23816	AYDIN TÜTMEZ HASAN	-	1.74 4.25	2475/7 2476/4	892.12 1835.07	136/89212 289/183507	1.36 2.89	
791		220/27	5223.69 38.02	5 687	ÖZLEM ŞENGEZER SCHIMDT HIDIR	-	11.16 27.27	2475/7 2476/4	892.12 1835.07	874/89212 1853/183507	8.74 18.53	
792		220/27	5223.69 38.02	5 687	KİBAR ARICI HIDIR	-	11.16 27.27	2475/7 2476/4	892.12 1835.07	874/89212 1853/183507	8.74 18.53	
793		220/27	5223.69 38.02	5 687	YUSUF ŞENGEZER HIDIR	-	11.16 27.27	2475/7 2476/4	892.12 1835.07	874/89212 1853/183507	8.74 18.53	
794		220/27	5223.69 38.02	5 687	EYLEM ŞENGEZER HIDIR	-	11.16 27.27	2475/7 2476/4	892.12 1835.07	874/89212 1853/183507	8.74 18.53	
795		220/27	5223.69 38.02	5 687	VELİ ŞENGEZER HIDIR	-	11.16 27.27	2475/7 2476/4	892.12 1835.07	874/89212 1853/183507	8.74 18.53	
796		220/27	5223.69 38.02	5 687	HADİCE URUN HIDIR	-	11.16 27.27	2475/7 2476/4	892.12 1835.07	874/89212 1853/183507	8.74 18.53	
797		220/27	5223.69 38.02	5 687	SONGÜL ŞENGEZER HIDIR	-	11.16 27.27	2475/7 2476/4	892.12 1835.07	874/89212 1853/183507	8.74 18.53	
798		220/27	5223.69 38.02	5 687	FIDAN ŞEN HIDIR	-	11.16 27.27	2475/7 2476/4	892.12 1835.07	874/89212 1853/183507	8.74 18.53	
799		220/27	5223.69 38.02	5 687	GÜLSEREN ŞENGEZER DOĞAN HIDIR	-	11.16 27.27	2475/7 2476/4	892.12 1835.07	874/89212 1853/183507	8.74 18.53	
800		220/27	5223.69 14.66	9 3206	CEVDET SEZGİN KAHRAMAN	-	4.31 10.51	2475/7 2476/4	892.12 1835.07	337/89212 714/183507	3.37 7.14	
801		220/27	5223.69 14.66	9 3206	HIKMET SEZGİN KAHRAMAN	-	4.31 10.51	2475/7 2476/4	892.12 1835.07	337/89212 714/183507	3.37 7.14	

MUNZUR HARİTA MÜHENDİSLİK  
Diyar CANPOLAT  
Mogulhisri Mah. Bekir Sanlı Sok.  
Day. Yığın İşhanı, No: 011- Tunçeli  
Tel: 0542 543 07 62  
Oda Sicil No: 19858 T.C. M. V.D. 2020/460641

TOPLAMALAN : 90859.84  
TOPLAMPAY : 90859.84  
TOPLAMKAMULAŞTIRMA : 0.00  
TOP. DÜZENLE.GİRMEYEN: 7571.29  
TOP. DÜZENLEMEYBİREN: 88397.08

MAL SAHİPLERİ ARAŞTIRMA  
VE  
ÖZET FORMU  
( KADASTROPARSELİNESİRALI )

SAYFANO: 10

TOPLAMADA ALANI : 62796.04  
O.KATILIM ORANI : 0.0000000  
D.O.PAYI ORANI : 0.2902582

K A D A S T R O							İ M A R				
SNo	Pafta	Ada/Par	Alan/Pay	Hisse	Malik/Baba Adı	Kamu	Dop/İTh	Ada/Par	Alan	Hisse	Pay
802		220/27	5223.69 14.66	9 3206	CEMİLE SEZGİN KAHRAMAN	-	4.31 10.51	2475/7 2476/4	892.12 1835.07	337/89212 714/183507	3.37 7.14
803		220/27	5223.69 14.66	9 3206	FİKRET SEZGİN KAHRAMAN	-	4.31 10.51	2475/7 2476/4	892.12 1835.07	337/89212 714/183507	3.37 7.14
804		220/27	5223.69 14.66	9 3206	FUAT SEZGİN KAHRAMAN	-	4.31 10.51	2475/7 2476/4	892.12 1835.07	337/89212 714/183507	3.37 7.14
805		220/27	5223.69 14.66	9 3206	TAYLAN SEZGİN KAHRAMAN	-	4.31 10.51	2475/7 2476/4	892.12 1835.07	337/89212 714/183507	3.37 7.14
806		220/27	5223.69 14.66	9 3206	GÖKHAN SEZGİN KAHRAMAN	-	4.31 10.51	2475/7 2476/4	892.12 1835.07	337/89212 714/183507	3.37 7.14
807		220/27	5223.69 9.78	3 1603	HIDIR KAYA HASAN	-	2.87 7.01	2475/6	392.77	701/39277	7.01
122		220/35	4992.49 4992.49	TAM	ASARAV TURİZM YURT İŞLETMECİLİĞİ EMLAKÇILIK TARIM HAYVANCILIK SANAYİ VE TİCARET LİMİTED ŞİRKETİ	-	1449.11 3543.38	2475/8 2476/1	2396.70 1473.95	206943/239670 TAM	2069.43 1473.95
159		220/54	486.72 486.72	TAM	İLHAN SOYLUÇİÇEK KALMAN	-	141.27 345.45	2475/1	585.00	34545/58500	345.45
149		220/58	1487.66 111.58	3 40	BİRGÜL EREL TURSUN	-	32.39 79.19	2477/7 2480/6	471.16 931.04	936/47116 6983/93104	9.36 69.83
150		220/58	1487.66 111.58	3 40	ALTIN OĞUZ TURSUN	-	32.39 79.19	2477/7 2480/6	471.16 931.04	936/47116 6983/93104	9.36 69.83
151		220/58	1487.66 111.58	3 40	TAŞKIN OĞUZ TURSUN	-	32.39 79.19	2477/7 2480/6	471.16 931.04	936/47116 6983/93104	9.36 69.83
152		220/58	1487.66 111.58	3 40	ZEYNEL AŞKIN OĞUZ TURSUN	-	32.39 79.19	2477/7 2480/6	471.16 931.04	936/47116 6983/93104	9.36 69.83
153		220/58	1487.66 111.57	3 40	HATİCE SOYLU TURSUN	-	32.39 79.18	2477/7 2480/6	471.16 931.04	936/47116 6982/93104	9.36 69.82
154		220/58	1487.66 111.57	3 40	SABRİYE OĞUZ TURSUN	-	32.39 79.18	2477/7 2480/6	471.16 931.04	936/47116 6982/93104	9.36 69.82
155		220/58	1487.66 111.57	3 40	TAŞAR OĞUZ TURSUN	-	32.38 79.19	2477/7 2480/6	471.16 931.04	936/47116 6983/93104	9.36 69.83
156		220/58	1487.66 111.57	3 40	GÖKHAN OĞUZ TURSUN	-	32.38 79.19	2477/7 2480/6	471.16 931.04	936/47116 6983/93104	9.36 69.83
157		220/58	1487.66	3	OĞUZHAN OĞUZ	-	32.38	2477/7	471.16	936/47116	9.36

MUNZUR HARİTA MÜHENDİSLİK  
Diyar ÇANPOLAT  
Mevlânâ Mah. Bekir Sanlı Sok.  
Diyar yegen İshak/06/3/11 Tunçeli  
Tel:0547 45 17 62  
Oda Sicil No:19855 Tuzakçı V.J. 2020460641

TOPLAMALAN : 90859.84  
TOPLAMPAY : 90859.84  
TOPLAMKAMULAŞTIRMA : 0.00  
TOP. DÜZENLE.GİRMEYEN: 7571.29  
TOP. DÜZENLEMEYBİREN: 88397.08

MAL SAHİPLERİ ARAŞTIRMA  
VE  
ÖZET FORMU  
( KADASTROPARSELİNESIRALI )

SAYFANO: 11

TOPLAMADA ALANI : 62796.04  
O.KATILIM ORANI : 0.0000000  
D.O.PAYI ORANI : 0.2902582

K A D A S T R O							İ M A R				
SNo	Pafta	Ada/Par	Alan/Pay	Hisse	Malik/Baba Adı	Kamu	Dop/İTh	Ada/Par	Alan	Hisse	Pay
			111.57	40	TURSUN		79.19	2480/6	931.04	6983/93104	69.83
158		220/58	1487.66 483.49	13 40	YAŞAR OĞUZ TURSUN	-	140.33 343.16	2477/7 2480/6	471.16 931.04	4056/47116 30260/93104	40.56 302.60
160		220/65	1032.28 1032.28	TAM	ABDULLAH YILMAZ HASAN	-	299.63 732.65	2474/9	732.65	TAM	732.65
165		220/72	1504.04 1504.04	TAM	AYSEL TÜTMEZ MEHMET	-	436.56 1067.48	2476/2	1067.48	TAM	1067.48
116		220/73	445.13 148.38	1 3	İBRAHİM TÜTMEZ ALİ	-	48.19 117.84	2476/3	602.87	11784/60287	117.84
395		220/73	445.13 148.38	1 3	İBRAHİM TÜTMEZ ALİ	-	48.19 117.85	2476/3	602.87	11785/60287	117.85
396		220/73	445.13 148.38	1 3	İBRAHİM TÜTMEZ ALİ	-	48.20 117.84	2476/3	602.87	11784/60287	117.84
164		220/74	2139.69 2139.69	TAM	TUNCELİ BELEDİYESİ	-	621.06 1518.63	2472/2 2472/3 2474/1 2474/2 2474/16 2475/1 2475/4 2476/3 2477/1 2478/3 2478/5 2478/6 2478/11	614.12 603.47 601.69 451.39 484.95 585.00 610.58 602.87 373.73 787.36 491.03 774.53 305.46	16891/61412 25340/60347 2805/60169 9981/45139 14256/48495 578/58500 6029/61058 12748/60287 2151/37373 26208/78736 10079/49103 19367/77453 5430/30546	168.91 253.40 28.05 99.81 142.56 5.78 60.29 127.48 21.51 262.08 100.79 193.67 54.30
163		220/75	361.84 90.46	1 4	FATMA YILMAZ HÜSEYİN	-	35.12 85.91	2474/1	601.69	8591/60169	85.91
767		220/75	361.84 38.77	3 28	ÜMÜT YILMAZ HÜSEYİN	-	15.06 36.81	2474/1	601.69	3681/60169	36.81
768		220/75	361.84 38.77	3 28	AHMET YILMAZ HÜSEYİN	-	15.06 36.82	2474/1	601.69	3682/60169	36.82
769		220/75	361.84 38.77	3 28	HÜSEYİN YILMAZ HÜSEYİN	-	15.06 36.82	2474/1	601.69	3682/60169	36.82
770		220/75	361.84 38.77	3 28	GAZEL YILMAZ HÜSEYİN	-	15.06 36.82	2474/1	601.69	3682/60169	36.82
771		220/75	361.84	3	SONGÜL BAĞRIYANIK	-	15.06	2474/1	601.69	3682/60169	36.82

MUNZUR HARİTA MÜHENDİSLİK  
Diyar CANPOLAT  
Mogulçay Mah. Bekir Şenli Sok.  
Dayı yegen İşhan No:311 Tunceli  
Tel:0542 545 17 62  
Oda Sicil No:9858 Tunceli V.D. 2020460641

TOPLAMALAN : 90859.84  
TOPLAMPAY : 90859.84  
TOPLAMKAMULAŞTIRMA : 0.00  
TOP. DÜZENLE. GİRMEYEN: 7571.29  
TOP. DÜZENLEMEYBİREN: 88397.08

MAL SAHİPLERİ ARAŞTIRMA  
VE  
ÖZET FORMU  
( KADASTROPARSELİNESIRALI )

SAYFANO: 12

TOPLAMADA ALANI : 62796.04  
O.KATILIM ORANI : 0.0000000  
D.O.PAYI ORANI : 0.2902582

K A D A S T R O							İ M A R				
SNo	Pafta	Ada/Par	Alan/Pay	Hisse	Malik/Baba Adı	Kamu	Dop/İTh	Ada/Par	Alan	Hisse	Pay
			38.77	28	HÜSEYİN		36.82				
772		220/75	361.84 38.77	3 28	SULTAN AKTAŞ HÜSEYİN	-	15.06 36.82	2474/1	601.69	3682/60169	36.82
773		220/75	361.84 38.77	3 28	EYLEM USUL HÜSEYİN	-	15.06 36.82	2474/1	601.69	3682/60169	36.82
162		220/76	325.82 325.82	TAM	AYTEN TANKIŞI MUSTAFA	-	126.55 309.43	2474/2	451.39	30943/45139	309.43
161		220/77	44.38 44.38	TAM	MUSTAFA TANKIŞI HASAN	-	17.23 42.15	2474/2	451.39	4215/45139	42.15
115		220/80	652.00 163.00	1 4	FECİRE ŞENGEZER HIDIR	-	54.29 132.75	2480/11	978.13	13275/97813	132.75
397		220/80	652.00 122.25	3 16	SİBEL ÇAM İSMAIL	-	40.72 99.56	2480/11	978.13	9956/97813	99.56
398		220/80	652.00 122.25	3 16	SONGÜL KULATU İSMAIL	-	40.72 99.55	2480/11	978.13	9955/97813	99.55
399		220/80	652.00 122.25	3 16	İSMAIL HAYRI ŞENGEZER İSMAIL	-	40.71 99.56	2480/11	978.13	9956/97813	99.56
400		220/80	652.00 122.25	3 16	ADİL ŞENGEZER İSMAIL	-	40.71 99.56	2480/11	978.13	9956/97813	99.56
114		220/81	549.06 137.26	1 4	FECİRE ŞENGEZER HIDIR	-	45.71 111.78	2480/11	978.13	11178/97813	111.78
401		220/81	549.06 102.95	3 16	SİBEL ÇAM İSMAIL	-	34.28 83.85	2480/11	978.13	8385/97813	83.85
402		220/81	549.06 102.95	3 16	SONGÜL KULATU İSMAIL	-	34.29 83.84	2480/11	978.13	8384/97813	83.84
403		220/81	549.06 102.95	3 16	İSMAIL HAYRI ŞENGEZER İSMAIL	-	34.29 83.84	2480/11	978.13	8384/97813	83.84
404		220/81	549.06 102.95	3 16	ADİL ŞENGEZER İSMAIL	-	34.29 83.84	2480/11	978.13	8384/97813	83.84
113		220/82	543.61 543.61	TAM	HÜSEYİN ŞENGEZER MUSTAFA	-	181.05 442.71	2480/10	1060.65	44271/106065	442.71
112		220/83	606.04 606.04	TAM	HÜSEYİN ŞENGEZER MUSTAFA	-	201.84 493.55	2480/10	1060.65	49355/106065	493.55

MUNZUR HARİTA MÜHENDİSLİK  
Diyar CANPOLAT  
Mugulay Mah. Bekir Şenli Sok.  
Dayı Yığın İşhanı No: 3/11 Şanlı  
Tel: 0542 4547 62  
Oda Sicil No: 19859 / Ececi V.D. 2020460641

TOPLAMALAN : 90859.84	<b>MAL SAHİPLERİ ARAŞTIRMA VE ÖZET FORMU</b> ( KADASTROPARSELİNESIRALI )	SAYFANO: 13
TOPLAMPAY : 90859.84		TOPLAMADA ALANI : 62796.04
TOPLAMKAMULAŞTIRMA : 0.00		O.KATILIM ORANI : 0.0000000
TOP. DÜZENLE. GİRMEYEN: 7571.29		D.O.PAYI ORANI : 0.2902582
TOP. DÜZENLEMİYEN: 88397.08		

K A D A S T R O							İ M A R				
SNo	Pafta	Ada/Par	Alan/Pay	Hisse	Malik/Baba Adı	Kamu	Dop/İTh	Ada/Par	Alan	Hisse	Pay
105		220/94	2405.37 2405.37	TAM	MALİYE HAZİNESİ	-	801.12 1958.90	2480/9	2123.88	195890/212388	1958.90
103		220/115	687.50 76.39	4 36	SUAT KIRMIZITAŞ ALİ	-	23.17 56.63	2476/5	723.35	5663/72335	56.63
458		220/115	687.50 76.39	4 36	SUAT KIRMIZITAŞ ALİ	-	23.17 56.63	2476/5	723.35	5663/72335	56.63
459		220/115	687.50 76.39	4 36	SUAT KIRMIZITAŞ ALİ	-	23.16 56.63	2476/5	723.35	5663/72335	56.63
460		220/115	687.50 76.39	4 36	SUAT KIRMIZITAŞ ALİ	-	23.16 56.63	2476/5	723.35	5663/72335	56.63
461		220/115	687.50 76.39	4 36	SUAT KIRMIZITAŞ ALİ	-	23.16 56.63	2476/5	723.35	5663/72335	56.63
462		220/115	687.50 76.39	4 36	SUAT KIRMIZITAŞ ALİ	-	23.16 56.63	2476/5	723.35	5663/72335	56.63
463		220/115	687.50 76.39	4 36	SUAT KIRMIZITAŞ ALİ	-	23.16 56.63	2476/5	723.35	5663/72335	56.63
464		220/115	687.50 76.39	4 36	SUAT KIRMIZITAŞ ALİ	-	23.15 56.64	2476/5	723.35	5664/72335	56.64
465		220/115	687.50 76.39	4 36	SUAT KIRMIZITAŞ ALİ	-	23.15 56.64	2476/5	723.35	5664/72335	56.64
467		220/123	303.08 33.68	1 9	ALTUN KÜLAHÇI HASAN	-	9.90 24.18	2480/4	560.39	2418/56039	24.18
468		220/123	303.08 33.68	1 9	ZEKİYE YILMAZ HASAN	-	9.90 24.18	2480/4	560.39	2418/56039	24.18
469		220/123	303.08 33.68	1 9	YUSUF GEÇEGEL HASAN	-	9.90 24.18	2480/4	560.39	2418/56039	24.18
470		220/123	303.08 33.68	1 9	ALİ RIZA GEÇEGEL HASAN	-	9.89 24.18	2480/4	560.39	2418/56039	24.18
471		220/123	303.08 33.68	1 9	ZARIF YILDIRIM HASAN	-	9.89 24.18	2480/4	560.39	2418/56039	24.18
472		220/123	303.08 33.68	1 9	DİLFER BİLGETEKİN HASAN	-	9.89 24.18	2480/4	560.39	2418/56039	24.18
473		220/123	303.08 33.68	1 9	BESİME DOĞUKAN HASAN	-	9.88 24.19	2480/4	560.39	2419/56039	24.19

MUNZUR HARİTA MÜHENDİSLİK  
Diyar ÇANPOLAT  
Muhafız Mah. Bekir Sani Sok.  
Dayıyevleri İşhanı No:3/1 Tunceli  
Tel:0542 545 17 62  
Oda Sicil No:19858 Tarih:01.01.2024/60641

TOPLAMALAN : 90859.84 TOPLAMPAY : 90859.84 TOPLAMKAMULAŞTIRMA : 0.00 TOP. DÜZENLE.GİRMEYEN: 7571.29 TOP. DÜZENLEMEYBİREN: 88397.08	MAL SAHİPLERİ ARAŞTIRMA VE ÖZET FORMU ( KADASTROPARSELİNESİRALI )	SAYFANO: 14 TOPLAMADA ALANI : 62796.04 O.KATILIM ORANI : 0.0000000 D.O.PAYI ORANI : 0.2902582
--	--	--

K A D A S T R O								İ M A R				
SNo	Pafta	Ada/Par	Alan/Pay	Hisse	Malik/Baba Adı	Kamu	Dop/İTh	Ada/Par	Alan	Hisse	Pay	
474		220/123	303.08 33.68	1 9	NURAN KALMAM HASAN	-	9.88 24.19	2480/4	560.39	2419/56039	24.19	
475		220/123	303.08 33.68	1 9	MEHMET GEÇEGEL HASAN	-	9.88 24.19	2480/4	560.39	2419/56039	24.19	
108		220/124	477.27 53.03	1 9	ALTUN KÜLAHÇI HASAN	-	15.57 38.08	2480/4	560.39	3808/56039	38.08	
476		220/124	477.27 53.03	1 9	ZEKİYE YILMAZ HASAN	-	15.57 38.08	2480/4	560.39	3808/56039	38.08	
477		220/124	477.27 53.03	1 9	YUSUF GEÇEGEL HASAN	-	15.57 38.08	2480/4	560.39	3808/56039	38.08	
478		220/124	477.27 53.03	1 9	ALİ RIZA GEÇEGEL HASAN	-	15.57 38.09	2480/4	560.39	3809/56039	38.09	
479		220/124	477.27 53.03	1 9	ZARIF YILDIRIM HASAN	-	15.57 38.09	2480/4	560.39	3809/56039	38.09	
480		220/124	477.27 53.03	1 9	DİLFER BİLGETEKİN HASAN	-	15.58 38.08	2480/4	560.39	3808/56039	38.08	
481		220/124	477.27 53.03	1 9	BESİME DOĞUKAN HASAN	-	15.58 38.08	2480/4	560.39	3808/56039	38.08	
482		220/124	477.27 53.03	1 9	NURAN KALMAM HASAN	-	15.58 38.08	2480/4	560.39	3808/56039	38.08	
483		220/124	477.27 53.03	1 9	MEHMET GEÇEGEL HASAN	-	15.58 38.08	2480/4	560.39	3808/56039	38.08	
107		220/125	870.20 870.20	TAM	HÜSEYİN ŞENGEZER MUSTAFA	-	312.04 763.01	2480/7 2480/10	638.62 1060.65	TAM 12439/106065	638.62 124.39	
106		220/128	1393.63 1393.63	TAM	MURAT ŞENGEZER HÜSEYİN	-	494.68 1209.61	2480/8	1209.61	TAM	1209.61	
315		220/131	29.49 29.49	TAM	MALİYE HAZİNESİ	-	9.68 23.66	2480/1	4725.57	2366/472557	23.66	
316		220/132	4748.61 4748.61	TAM	MALİYE HAZİNESİ	-	1558.03 3809.72	2480/1	4725.57	380972/472557	3809.72	
317		220/133	345.09 345.09	TAM	MALİYE HAZİNESİ	-	113.22 276.86	2480/1	4725.57	27686/472557	276.86	
319		220/135	294.66	TAM	MALİYE HAZİNESİ	-	85.53	2474/3	734.84	20913/73484	209.13	

MUNZUR HARİTA MÜHENDİSLİK  
Diyar CANPOLAT  
Moğultay Mah. Bekir Sani Sok.  
Dayıyegen İşhanı No:3/11 Tunceli  
Tel:0542 545 17 62  
Oda Sicil No:19858 Tarih:08.V.D. 2020/460641

TOPLAMALAN : 90859.84  
TOPLAMPAY : 90859.84  
TOPLAMKAMULAŞTIRMA : 0.00  
TOP. DÜZENLE.GİRMEYEN: 7571.29  
TOP. DÜZENLEMEYİĞİREN: 88397.08

MAL SAHİPLERİ ARAŞTIRMA  
VE  
ÖZET FORMU  
( KADASTROPARSELİNESİRALI )

SAYFANO: 15

TOPLAMADA ALANI : 62796.04  
O.KATILIM ORANI : 0.0000000  
D.O.PAYI ORANI : 0.2902582

K A D A S T R O							İ M A R				
SNo	Pafta	Ada/Par	Alan/Pay	Hisse	Malik/Baba Adı	Kamu	Dop/İTh	Ada/Par	Alan	Hisse	Pay
			294.66				209.13				
320		220/136	329.37 329.37	TAM	MALİYE HAZİNESİ	-	95.60 233.77	2475/1	585.00	23377/58500	233.77
321		220/137	125.15 125.15	TAM	MALİYE HAZİNESİ	-	36.33 88.82	2474/3	734.84	8882/73484	88.82
322		220/138	381.78 381.78	TAM	MALİYE HAZİNESİ	-	110.81 270.97	2475/5	1468.71	27097/146871	270.97
323		220/139	329.96 329.96	TAM	MALİYE HAZİNESİ	-	95.77 234.19	2475/2 2475/5 2476/3	554.72 1468.71 602.87	21978/55472 1245/146871 196/60287	219.78 12.45 1.96
324		220/140	11590.3 11590.3	TAM	MALİYE HAZİNESİ	-	1166.57 2852.48	2472/3 2473/1 2474/1 2474/3 2474/4 2474/15 2475/3 2475/4 2476/3 2476/5 2477/8 2477/9 2478/2 2478/4 2478/8 2478/9 2479/1 2480/1 2480/9	603.47 4659.68 601.69 734.84 578.58 700.88 475.07 610.58 602.87 723.35 525.19 671.86 161.52 654.07 1120.09 830.76 797.10 4725.57 2123.88	7749/60347 27282/465968 23000/60169 169/73484 6967/57858 21259/70088 14955/47507 10264/61058 11990/60287 21366/72335 16890/52519 6835/67186 3870/16152 28755/65407 7048/112009 5646/83076 7593/79710 47112/472557 16498/212388	77.49 272.82 230.00 1.69 69.67 212.59 149.55 102.64 119.90 213.66 168.90 68.35 38.70 287.55 70.48 56.46 75.93 471.12 164.98
38		327/3	153.87 153.87	TAM	TÜRKİYE ELEKTRİK DAĞITIM ANONİM ŞİRKETİ	-	0.00 153.87	2479/4 2481/1	90.38 105.70	4817/9038 TAM	48.17 105.70
28		850/1	409.43 102.36	1 4	NURİYE KÖSE YUSUF	-	36.28 88.72	2477/6	354.87	8872/35487	88.72
29		850/1	409.43 51.18	1 8	AYHAN KÖSE İSMAIL	-	18.14 44.36	2477/6	354.87	4436/35487	44.36
30		850/1	409.43 51.18	1 8	DENİZ KÖSE İŞBİLİR ALİ	-	18.14 44.36	2477/6	354.87	4436/35487	44.36
31		850/1	409.43 51.18	1 8	SAFİYE KÖSE ŞAHİSMAIL	-	18.14 44.36	2477/6	354.87	4436/35487	44.36

MUNZUR HARİTA MÜHENDİSLİK  
Diyar CANPOLAT  
Mugulay Mah. Bekir Senli Sok.  
Dayı yeşen İshani No:4/1 Tunceli  
Tel:0542 435 11 62  
Oda Sicil No:19858 Tunceli V.D. 2020460641

TOPLAMALAN : 90859.84	MAL SAHİPLERİ ARAŞTIRMA VE ÖZET FORMU ( KADASTROPARSELİNESİRALI )	SAYFANO: 16
TOPLAMPAY : 90859.84		
TOPLAMKAMULAŞTIRMA : 0.00		
TOP. DÜZENLE.GİRMEYEN: 7571.29		
TOP. DÜZENLEMEYBİREN: 88397.08		TOPLAMADA ALANI : 62796.04
		O.KATILIM ORANI : 0.0000000
		D.O.PAYI ORANI : 0.2902582

K A D A S T R O							İ M A R				
SNo	Pafta	Ada/Par	Alan/Pay	Hisse	Malik/Baba Adı	Kamu	Dop/İTh	Ada/Par	Alan	Hisse	Pay
32		850/1	409.43 102.36	1 4	UFUK KÖSE ŞAHİSMAIL	-	36.28 88.72	2477/6	354.87	8872/35487	88.72
33		850/1	409.43 25.59	1 16	NURİYE KÖSE YUSUF	-	9.07 22.18	2477/6	354.87	2218/35487	22.18
34		850/1	409.43 5.12	1 80	AYHAN KÖSE ŞAHİSMAIL	-	1.81 4.44	2477/6	354.87	444/35487	4.44
35		850/1	409.43 5.12	1 80	UFUK KÖSE ŞAHİSMAIL	-	1.82 4.43	2477/6	354.87	443/35487	4.43
36		850/1	409.43 5.12	1 80	DENİZ KÖSE İŞBİLİR ALİ RIZA	-	1.82 4.43	2477/6	354.87	443/35487	4.43
37		850/1	409.43 10.24	1 40	SAFİYE KÖSE ŞAHİSMAIL	-	3.63 8.87	2477/6	354.87	887/35487	8.87
14		850/2	399.60 27.50	2750 39960	MUSA DEMİR HIDİR	-	9.75 23.84	2477/7	471.16	2384/47116	23.84
15		850/2	399.60 27.50	2750 39960	ALİ RIZA DEMİR HIDİR	-	9.75 23.84	2477/7	471.16	2384/47116	23.84
16		850/2	399.60 85.27	8527 39960	HIDİR AĞLAR ALİ	-	30.23 73.91	2477/7	471.16	7391/47116	73.91
17		850/2	399.60 57.75	385 2664	GÜLBAHAR ÖZTÜRKER HÜSEYİN	-	20.48 50.05	2477/7	471.16	5005/47116	50.05
18		850/2	399.60 15.12	10079 266400	BİRGÜL EREL TURSUN	-	5.36 13.10	2477/7	471.16	1310/47116	13.10
19		850/2	399.60 15.12	10079 266400	ALTIN OĞUZ TURSUN	-	5.36 13.10	2477/7	471.16	1310/47116	13.10
20		850/2	399.60 15.12	10079 266400	TAŞKIN OĞUZ TURSUN	-	5.36 13.10	2477/7	471.16	1310/47116	13.10
21		850/2	399.60 15.12	10079 266400	ZEYNEL AŞKIN OĞUZ TURSUN	-	5.36 13.10	2477/7	471.16	1310/47116	13.10
22		850/2	399.60 15.12	10079 266400	HATİCE SOYLU TURSUN	-	5.36 13.10	2477/7	471.16	1310/47116	13.10
23		850/2	399.60 15.12	10079 266400	SABRİYE OĞUZ TURSUN	-	5.36 13.10	2477/7	471.16	1310/47116	13.10
24		850/2	399.60 15.12	10079 266400	TAŞAR OĞUZ TURSUN	-	5.36 13.10	2477/7	471.16	1310/47116	13.10

**MUNZUR HARİTA MÜHENDİSLİK**  
 Diyar CANPOLAT  
 Meşrutiyet Mah. Bekir Şenli Sok.  
 Dış Yabancı İşhanı No: 2/11 Tunceli  
 Tel: 0542 545 17 62  
 Oda Sicil No: 19858 Tarih: V.D. 2020/06/04

TOPLAMALAN : 90859.84	M A L S A H İ P L E R İ A R A Ş T I R M A V E Ö Z E T F O R M U ( K A D A S T R O P A R S E L İ N E S İ R A L I )	SAYFANO: 17
TOPLAMPAY : 90859.84		TOPLAMADA ALANI : 62796.04
TOPLAMKAMULAŞTIRMA : 0.00		O.KATILIM ORANI : 0.0000000
TOP. DÜZENLE.GİRMEYEN: 7571.29		D.O.PAYI ORANI : 0.2902582
TOP. DÜZENLEMEYİBİREN: 88397.08		

K A D A S T R O							İ M A R				
SNo	Pafta	Ada/Par	Alan/Pay	Hisse	Malik/Baba Adı	Kamu	Dop/İTh	Ada/Par	Alan	Hisse	Pay
25		850/2	399.60 15.12	10079 266400	GÖKHAN OĞUZ TURSUN	-	5.35 13.11	2477/7	471.16	1311/47116	13.11
26		850/2	399.60 15.12	10079 266400	OĞUZHAN OĞUZ TURSUN	-	5.35 13.11	2477/7	471.16	1311/47116	13.11
27		850/2	399.60 65.51	131027 799200	YAŞAR OĞUZ TURSUN	-	23.22 56.79	2477/7	471.16	5679/47116	56.79
7		850/3	411.06 51.38	150 1200	DOĞAN YANMAZ DÜZGÜN	-	18.21 44.53	2477/8	525.19	4453/52519	44.53
633		850/3	411.06 51.38	150 1200	BEDRİ KAPLAN MUSTAFA	-	18.21 44.54	2477/8	525.19	4454/52519	44.54
634		850/3	411.06 51.38	150 1200	DİDEM DEMİREL AYDIN	-	18.21 44.54	2477/8	525.19	4454/52519	44.54
635		850/3	411.06 51.38	150 1200	ORHAN YILDIRIM RÜSTEM	-	18.21 44.54	2477/8	525.19	4454/52519	44.54
636		850/3	411.06 51.38	150 1200	MUAMER KAPLAN BEDRİ	-	18.21 44.54	2477/8	525.19	4454/52519	44.54
637		850/3	411.06 51.38	150 1200	DURSUNALİ TEKİN İBRAHİM	-	18.21 44.54	2477/8	525.19	4454/52519	44.54
638		850/3	411.06 51.38	150 1200	ÖZCAN ÖZDEMİR BAKİ	-	18.22 44.53	2477/8	525.19	4453/52519	44.53
639		850/3	411.06 51.38	150 1200	SİNAN YILDIZ ALİ	-	18.22 44.53	2477/8	525.19	4453/52519	44.53
54		850/5	683.91 3.19	319 68391	ADİLE ÇELİK HASAN	-	1.14 2.77	2477/10	592.78	277/59278	2.77
55		850/5	683.91 6.39	639 68391	ALİ AKTAŞ BAKO	-	2.27 5.54	2477/10	592.78	554/59278	5.54
56		850/5	683.91 5.12	512 68391	ALİ ERDOĞAN HASANÇAVU	-	1.82 4.44	2477/10	592.78	444/59278	4.44
57		850/5	683.91 6.39	639 68391	HASAN İLDİZ HÜSEYİN	-	2.27 5.53	2477/10	592.78	553/59278	5.53
58		850/5	683.91 2.56	256 68391	HASAN ÜNAL HIDİR	-	0.91 2.22	2477/10	592.78	222/59278	2.22
59		850/5	683.91	192	HAYDAR BATMAZ	-	0.68	2477/10	592.78	166/59278	1.66

MUNZUR HARİTA MÜHENDİSLİK  
Diyar ÇANPOLAT  
Mogulay Mah. Bekir Senli Sok.  
Dış İşleri İşhanı No:411 Tunceli  
Tel:0547 45 17 62  
Oda Sicil No:19859 Tunceli V.D. 2020460641

TOPLAMALAN : 90859.84  
TOPLAMPAY : 90859.84  
TOPLAMKAMULAŞTIRMA : 0.00  
TOP. DÜZENLE.GİRMEYEN: 7571.29  
TOP. DÜZENLEMİYŞİREN: 88397.08

MAL SAHİPLERİ ARAŞTIRMA  
VE  
ÖZET FORMU  
( KADASTROPARSELİNESIRALI )

SAYFANO: 18

TOPLAMADA ALANI : 62796.04  
O.KATILIM ORANI : 0.0000000  
D.O.PAYI ORANI : 0.2902582

K A D A S T R O							İ M A R				
SNo	Pafta	Ada/Par	Alan/Pay	Hisse	Malik/Baba Adı	Kamu	Dop/İTh	Ada/Par	Alan	Hisse	Pay
			1.92	68391	HÜSEYİN		1.66				
60		850/5	683.91 1.60	71 30396	EMİNE ŞENGEZER HIDİR	-	0.57 1.38	2477/10	592.78	138/59278	1.38
61		850/5	683.91 5.12	512 68391	HIDİR YILDIRIM HÜSEYİN	-	1.82 4.43	2477/10	592.78	443/59278	4.43
62		850/5	683.91 1.92	192 68391	İBRAHİM GÜNEL HASAN	-	0.68 1.66	2477/10	592.78	166/59278	1.66
63		850/5	683.91 0.48	191 273564	ELİF SEZGİN MUNZUR	-	0.17 0.41	2477/10	592.78	41/59278	0.41
64		850/5	683.91 3.19	319 68391	LÜTFÜ GÜLTEKİN ALİ	-	1.14 2.76	2477/10	592.78	276/59278	2.76
65		850/5	683.91 6.39	639 68391	MUSTAFA ASARAV KAKİL	-	2.27 5.53	2477/10	592.78	553/59278	5.53
66		850/5	683.91 5.12	512 68391	MUSTAFA ÇİÇEK MUSTAFA	-	1.82 4.43	2477/10	592.78	443/59278	4.43
67		850/5	683.91 5.10	510 68391	VELİ ÇELİK HIDİR	-	1.81 4.42	2477/10	592.78	442/59278	4.42
68		850/5	683.91 0.06	12341 142253280	SELVİ TÜTMEZ SÜLEYMAN	-	0.03 0.04	2477/10	592.78	4/59278	0.04
69		850/5	683.91 29.57	2957 68391	HIDİR POLAT ALİ	-	10.49 25.62	2477/10	592.78	2562/59278	25.62
70		850/5	683.91 59.14	5914 68391	HÜSEYİN GÜNGÖZE HASAN	-	20.97 51.25	2477/10	592.78	5125/59278	51.25
71		850/5	683.91 118.30	11830 68391	METİN KILIÇ ALİ	-	41.94 102.53	2477/10	592.78	10253/59278	102.53
72		850/5	683.91 59.14	5914 68391	PENBE OĞURLU KAHRAMAN	-	20.97 51.25	2477/10	592.78	5125/59278	51.25
73		850/5	683.91 29.57	2957 68391	VELİ POLAT HIDİR	-	10.49 25.62	2477/10	592.78	2562/59278	25.62
74		850/5	683.91 17.14	1714 68391	ALİ RIZA DEMİR HIDİR	-	6.08 14.85	2477/10	592.78	1485/59278	14.85
75		850/5	683.91 53.13	5313 68391	HIDİR AĞLAR ALİ	-	18.84 46.04	2477/10	592.78	4604/59278	46.04

MUNZUK HARİTA MÜHENDİSLİK  
Diyar CANPOLAT  
Meydan Mah. Bekir Sani Sok.  
Dayıyken İşhanı No: 9/11 Ümçelbi  
Tel: 0542 544 17 62  
Oda Sicil No: 19858 TMMOB V.D. 2010460641

TOPLAMALAN : 90859.84	MAL SAHİPLERİ ARAŞTIRMA VE ÖZET FORMU ( KADASTRO PARSELİNESİRALI )	SAYFANO: 19
TOPLAMPAY : 90859.84		TOPLAMADA ALANI : 62796.04
TOPLAMKAMULAŞTIRMA : 0.00		O.KATILIM ORANI : 0.0000000
TOP. DÜZENLE.GİRMEYEN: 7571.29		D.O.PAYI ORANI : 0.2902582
TOP. DÜZENLEMİYEN: 88397.08		

K A D A S T R O							İ M A R				
SNo	Pafta	Ada/Par	Alan/Pay	Hisse	Malik/Baba Adı	Kamu	Dop/İTh	Ada/Par	Alan	Hisse	Pay
76		850/5	683.91 36.02	3602 68391	HÜSEYİN ÖZTÜRKER HIDIR	-	12.77 31.22	2477/10	592.78	3122/59278	31.22
77		850/5	683.91 17.14	1714 68391	MUSA DEMİR HIDIR	-	6.08 14.85	2477/10	592.78	1485/59278	14.85
78		850/5	683.91 14.16	1416 68391	TUNCELİ BELEDİYESİ	-	5.02 12.27	2477/10	592.78	1227/59278	12.27
79		850/5	683.91 1.92	64 22797	CEMİLE YEŞİLGÖZ ALİ KAYA	-	0.68 1.66	2477/10	592.78	166/59278	1.66
80		850/5	683.91 29.57	5915 136782	AYGÜN TÜTMEZ ALİ	-	10.49 25.63	2477/10	592.78	2563/59278	25.63
81		850/5	683.91 0.17	287 1185444	EMİNE AYDIN İSMAİL	-	0.06 0.14	2477/10	592.78	14/59278	0.14
82		850/5	683.91 0.17	287 1185444	ÇİÇEK ÖZŞAHİN İSMAİL	-	0.06 0.14	2477/10	592.78	14/59278	0.14
83		850/5	683.91 0.24	12341 35563320	MURAT TÜTMEZ İSMAİL	-	0.09 0.20	2477/10	592.78	20/59278	0.20
84		850/5	683.91 0.24	12341 35563320	MAKBULE TÜTMEZ İSMAİL	-	0.09 0.20	2477/10	592.78	20/59278	0.20
85		850/5	683.91 0.24	12341 35563320	KEMALTÜTMEZ İSMAİL	-	0.09 0.20	2477/10	592.78	20/59278	0.20
87		850/5	683.91 0.24	12341 35563320	SAKİNE ÖLMEZ İSMAİL	-	0.09 0.20	2477/10	592.78	20/59278	0.20
88		850/5	683.91 0.24	12341 35563320	HAYDAR TÜTMEZ İSMAİL	-	0.09 0.20	2477/10	592.78	20/59278	0.20
89		850/5	683.91 0.24	12341 35563320	HIDIR TÜTMEZ İSMAİL	-	0.09 0.20	2477/10	592.78	20/59278	0.20
90		850/5	683.91 0.24	12341 35563320	CEMİLE DUYSMAZ İSMAİL	-	0.09 0.20	2477/10	592.78	20/59278	0.20
91		850/5	683.91 0.24	12341 35563320	AYSEL ÖZDEMİR İSMAİL	-	0.09 0.20	2477/10	592.78	20/59278	0.20
92		850/5	683.91 0.24	12341 35563320	BİNALİ TÜTMEZ İSMAİL	-	0.09 0.20	2477/10	592.78	20/59278	0.20
94		850/5	683.91 1.09	766 478737	EMİNE KAYA HASAN	-	0.39 0.95	2477/10	592.78	95/59278	0.95

MUNZUR HARİTA MÜHENDİSLİK  
Diyar CANPOLAT  
Moguluy Mah. Bekir Sırtı Sok.  
Dayı yegen işhanı No:2/Al Dönceli  
Tel:0542 518 17 62  
Oda Sicil No:19858 Tarih:11.05.2024/60641

TOPLAMALAN : 90859.84	MAL SAHİPLERİ ARAŞTIRMA VE ÖZET FORMU ( KADASTRO PARSELİNESİRALI )	SAYFANO: 20
TOPLAMPAY : 90859.84		
TOPLAMKAMULAŞTIRMA : 0.00		
TOP. DÜZENLE. GİRMEYEN: 7571.29		TOPLAMADA ALANI : 62796.04
TOP. DÜZENLEMİYEN: 88397.08		O.KATILIM ORANI : 0.0000000 D.O.PAYI ORANI : 0.2902582

K A D A S T R O							İ M A R				
SNo	Pafta	Ada/Par	Alan/Pay	Hisse	Malik/Baba Adı	Kamu	Dop/İTh	Ada/Par	Alan	Hisse	Pay
95		850/5	683.91 1.09	766 478737	ASLAN KAYA HASAN	-	0.39 0.95	2477/10	592.78	95/59278	0.95
96		850/5	683.91 1.09	766 478737	SÜLEYMAN KAYA HASAN	-	0.38 0.96	2477/10	592.78	96/59278	0.96
97		850/5	683.91 1.09	766 478737	KEMAL KAYA HASAN	-	0.38 0.96	2477/10	592.78	96/59278	0.96
98		850/5	683.91 1.09	766 478737	LEYLA ERDOĞAN HASAN	-	0.38 0.96	2477/10	592.78	96/59278	0.96
99		850/5	683.91 0.14	383 1914948	HIDIR KAYA HASAN	-	0.04 0.13	2477/10	592.78	13/59278	0.13
100		850/5	683.91 1.09	766 478737	AZEMEREN DAŞKIN MEHMET	-	0.38 0.96	2477/10	592.78	96/59278	0.96
101		850/5	683.91 59.14	5914 68391	MEHMET KASUN HÜSEYİN	-	20.96 51.26	2477/10	592.78	5126/59278	51.26
640		850/5	683.91 0.04	12341 237088800	ERDAL TÜTMEZ MEHMET	-	0.01 0.03	2477/10	592.78	3/59278	0.03
641		850/5	683.91 0.04	12341 237088800	GÖNÜL TÜTMEZ MEHMET	-	0.01 0.03	2477/10	592.78	3/59278	0.03
642		850/5	683.91 0.04	12341 237088800	ERGÜN TÜTMEZ MEHMET	-	0.01 0.03	2477/10	592.78	3/59278	0.03
643		850/5	683.91 0.04	12341 237088800	İSMAIL TÜTMEZ MEHMET	-	0.01 0.03	2477/10	592.78	3/59278	0.03
644		850/5	683.91 0.04	12341 237088800	FADİME ÇELİKDEMİR MEHMET	-	0.01 0.03	2477/10	592.78	3/59278	0.03
645		850/5	683.91 29.57	5915 136782	ÇİĞDEM KANAT ALİ	-	10.48 25.64	2477/10	592.78	2564/59278	25.64
646		850/5	683.91 29.57	5915 136782	SERPİL TÜTMEZ ALİ	-	10.48 25.64	2477/10	592.78	2564/59278	25.64
647		850/5	683.91 29.57	5915 136782	DİREN TÜTMEZ ALİ	-	10.48 25.64	2477/10	592.78	2564/59278	25.64
648		850/5	683.91 0.08	287 2370888	AYTAÇ TÜTMEZ HASAN	-	0.02 0.08	2477/10	592.78	8/59278	0.08
649		850/5	683.91	287	AYDIN TÜTMEZ	-	0.02	2477/10	592.78	8/59278	0.08

**MUNZUR HARİTA MÜHENDİSLİK**  
 Diyar CANPOLAT  
 Moguliy Mah. Bekir Şenit Sok.  
 Dayıygen İşhanı No:3/11 Tunceli  
 Tel:0542 4411762  
 Oda Sicil No:19858 T. Müh. H. V. D. 2010460641

TOPLAMALAN : 90859.84	MAL SAHİPLERİ ARAŞTIRMA VE ÖZET FORMU ( KADASTRÖPARSELİNESİRALI )	SAYFANO: 21
TOPLAMPAY : 90859.84		TOPLAMADA ALANI : 62796.04
TOPLAMKAMULAŞTIRMA : 0.00		O.KATILIM ORANI : 0.0000000
TOP. DÜZENLE.GİRMEYEN: 7571.29		D.O.PAYI ORANI : 0.2902582
TOP. DÜZENLEMİYEBİREN: 88397.08		

K A D A S T R O							İ M A R				
SNo	Pafta	Ada/Par	Alan/Pay	Hisse	Malik/Baba Adı	Kamu	Dop/İTh	Ada/Par	Alan	Hisse	Pay
			0.08	2370888	HASAN		0.08				
774		850/5	683.91 0.53	71 91188	ÖZLEM ŞENGEZER SCHMİDT HIDIR	-	0.18 0.47	2477/10	592.78	47/59278	0.47
775		850/5	683.91 0.53	71 91188	KİBAR ARICI HIDIR	-	0.18 0.47	2477/10	592.78	47/59278	0.47
776		850/5	683.91 0.53	71 91188	YUSUF ŞENGEZER HIDIR	-	0.18 0.47	2477/10	592.78	47/59278	0.47
777		850/5	683.91 0.53	71 91188	EYLEM ŞENGEZER HIDIR	-	0.18 0.47	2477/10	592.78	47/59278	0.47
778		850/5	683.91 0.53	71 91188	VELİ ŞENGEZER HIDIR	-	0.18 0.47	2477/10	592.78	47/59278	0.47
779		850/5	683.91 0.53	71 91188	HADİCE URUN HIDIR	-	0.18 0.47	2477/10	592.78	47/59278	0.47
780		850/5	683.91 0.53	71 91188	SONGÜL ŞENGEZER HIDIR	-	0.18 0.47	2477/10	592.78	47/59278	0.47
781		850/5	683.91 0.53	71 91188	FİDAN ŞEN HIDIR	-	0.18 0.47	2477/10	592.78	47/59278	0.47
782		850/5	683.91 0.53	71 91188	GÜLSEREN ŞENGEZER DOĞAN HIDIR	-	0.18 0.47	2477/10	592.78	47/59278	0.47
783		850/5	683.91 0.96	383 273564	HIDIR KAYA HASAN	-	0.33 0.84	2477/10	592.78	84/59278	0.84
784		850/5	683.91 0.20	191 638316	CEVDET SEZGİN KAHRAMAN	-	0.07 0.18	2477/10	592.78	18/59278	0.18
785		850/5	683.91 0.20	191 638316	HİKMET SEZGİN KAHRAMAN	-	0.07 0.18	2477/10	592.78	18/59278	0.18
786		850/5	683.91 0.20	191 638316	CEMİLE SEZGİN KAHRAMAN	-	0.07 0.18	2477/10	592.78	18/59278	0.18
787		850/5	683.91 0.20	191 638316	FİKRET SEZGİN KAHRAMAN	-	0.07 0.18	2477/10	592.78	18/59278	0.18
788		850/5	683.91 0.20	191 638316	FUAT SEZGIN KAHRAMAN	-	0.07 0.18	2477/10	592.78	18/59278	0.18
789		850/5	683.91 0.20	191 638316	TAYLAN SEZGİN KAHRAMAN	-	0.07 0.18	2477/10	592.78	18/59278	0.18

**MUNZUR HARİTA MÜHENDİSLİK**  
 Diyar GANPOLAT  
 Mecidiyeköy Mah. Bekir Şenil Sok.  
 Dayı Yezen İşhanı, No:11, Tuncel  
 Tel: 0542 585 17 62  
 Oda Sicil No: 19858 Tuncel V.D. 2010460641

TOPLAMALAN : 90859.84 TOPLAMPAY : 90859.84 TOPLAMKAMULAŞTIRMA : 0.00 TOP. DÜZENLE. GİRMEYEN: 7571.29 TOP. DÜZENLEMİYEN: 88397.08	MAL SAHİPLERİ ARAŞTIRMA VE ÖZET FORMU ( KADASTROPARSELİNESIRALI )	SAYFANO: 22 TOPLAMADA ALANI : 62796.04 O.KATILIM ORANI : 0.0000000 D.O.PAYI ORANI : 0.2902582
--	--	--

K A D A S T R O							İ M A R					
SNo	Pafta	Ada/Par	Alan/Pay	Hisse	Malik/Baba Adı	Kamu	Dop/İTh	Ada/Par	Alan	Hisse	Pay	
790		850/5	683.91 0.20	191 638316	GÖKHAN SEZGİN KAHRAMAN	-	0.07 0.18	2477/10	592.78	18/59278	0.18	
8		850/6	406.37 203.19	1 2	SEVİM ÇAĞIN ALİ HİDİR	-	72.03 176.11	2477/1	373.73	17611/37373	176.11	
650		850/6	406.37 203.19	1 2	ÜMİT EMEK BURSALI ALİ HİDİR	-	72.02 176.11	2477/1	373.73	17611/37373	176.11	
47		850/7	863.21 107.90	10790 86321	HÜSEYİN GÜNGÖZE HASAN	-	38.26 93.52	2477/3	467.62	9352/46762	93.52	
48		850/7	863.21 53.95	5395 86321	HİDİR POLAT ALİ	-	19.13 46.76	2477/3	467.62	4676/46762	46.76	
49		850/7	863.21 53.95	5395 86321	AYGÜN TÜTMEZ ALİ	-	19.13 46.76	2477/2	642.85	4676/64285	46.76	
50		850/7	863.21 53.95	5395 86321	VELİ POLAT HİDİR	-	19.13 46.75	2477/3	467.62	4675/46762	46.75	
51		850/7	863.21 107.90	10790 86321	PENBE OĞURLU KAHRAMAN	-	38.24 93.53	2477/3	467.62	9353/46762	93.53	
52		850/7	863.21 215.81	21581 86321	METİN KILIÇ ALİ	-	76.49 187.06	2477/3	467.62	18706/46762	187.06	
53		850/7	863.21 107.90	10790 86321	MEMET KASUN HÜSEYİN	-	38.24 93.53	2478/12	321.46	9353/32146	93.53	
651		850/7	863.21 53.95	5395 86321	ÇİĞDEM KANAT ALİ	-	19.12 46.76	2477/2	642.85	4676/64285	46.76	
652		850/7	863.21 53.95	5395 86321	SERPİL TÜTMEZ ALİ	-	19.12 46.76	2477/2	642.85	4676/64285	46.76	
653		850/7	863.21 53.95	5395 86321	DİREN TÜTMEZ ALİ	-	19.12 46.76	2477/2	642.85	4676/64285	46.76	
40		850/8	653.00 40.81	4081 65300	VELİ POLAT HİDİR	-	14.46 35.38	2477/4	458.84	3538/45884	35.38	
41		850/8	653.00 81.63	8163 65300	PENBE OĞURLU KAHRAMAN	-	28.93 70.76	2477/4	458.84	7076/45884	70.76	
42		850/8	653.00 163.25	16325 65300	METİN KILIÇ ALİ	-	57.86 141.50	2477/4	458.84	14150/45884	141.50	
43		850/8	653.00 81.62	8162 65300	HÜSEYİN GÜNGÖZE HASAN	-	28.93 70.75	2477/4	458.84	7075/45884	70.75	

MUNZUR HARİTA MÜHENDİSLİK  
Diyar ÇANPOLAT  
Mehmet Akif Ersoy Mah. Bekir Sami Sok.  
Diyarbakır Şişli Mah. 2111 Tunceli  
Tel: 0542 248 17 62  
Oda Sicil No: 19858 Tunceli V.D/ 2020460641

TOPLAMALAN : 90859.84  
TOPLAMPAY : 90859.84  
TOPLAMKAMULAŞTIRMA : 0.00  
TOP. DÜZENLE.GİRMEYEN: 7571.29  
TOP. DÜZENLEMİYİREN: 88397.08

MAL SAHİPLERİ ARAŞTIRMA  
VE  
ÖZET FORMU  
( KADASTROPARSELİNESIRALI )

SAYFANO: 23

TOPLAMADA ALANI : 62796.04  
O.KATILIM ORANI : 0.0000000  
D.O.PAYI ORANI : 0.2902582

K A D A S T R O							İ M A R				
SNo	Pafta	Ada/Par	Alan/Pay	Hisse	Malik/Baba Adı	Kamu	Dop/İTh	Ada/Par	Alan	Hisse	Pay
44		850/8	653.00 40.81	4081 65300	HIDIR POLAT ALİ	-	14.47 35.37	2477/4	458.84	3537/45884	35.37
45		850/8	653.00 40.81	1 16	AYGÜN TÛTMEZ ALİ	-	14.47 35.37	2477/2	642.85	3537/64285	35.37
46		850/8	653.00 81.63	8163 65300	MEHMET KASUN HÛSEYİN	-	28.94 70.75	2478/12	321.46	7075/32146	70.75
654		850/8	653.00 40.81	1 16	ÇİĞDEM KANAT ALİ	-	14.47 35.37	2477/2	642.85	3537/64285	35.37
655		850/8	653.00 40.81	1 16	SERPİL TÛTMEZ ALİ	-	14.47 35.37	2477/2	642.85	3537/64285	35.37
656		850/8	653.00 40.81	1 16	DİREN TÛTMEZ ALİ	-	14.47 35.37	2477/2	642.85	3537/64285	35.37
10		850/9	748.61 103.97	10397 74861	MUSA DEMİR HIDİR	-	36.85 90.12	2477/5	648.86	9012/64886	90.12
11		850/9	748.61 322.33	32233 74861	HIDIR AĞLAR ALİ	-	114.25 279.39	2477/5	648.86	27939/64886	279.39
12		850/9	748.61 103.97	10397 74861	ALİ RIZA DEMİR HIDİR	-	36.86 90.11	2477/5	648.86	9011/64886	90.11
13		850/9	748.61 218.34	21834 74861	GÛLBAHAR ÖZTÛRKER HÛSEYİN	-	77.40 189.24	2477/5	648.86	18924/64886	189.24
9		850/11	696.29 65.28	3 32	FADİME AYDIN YUSUF	-	23.13 56.58	2477/9	671.86	5658/67186	56.58
657		850/11	696.29 43.52	2 32	YAZGÛLÛ DOĞAN MEHMET ALİ	-	15.42 37.72	2477/9	671.86	3772/67186	37.72
658		850/11	696.29 65.28	3 32	FIDAN KARAKAYA ALİ	-	23.13 56.58	2477/9	671.86	5658/67186	56.58
659		850/11	696.29 43.52	2 32	HÛLYA ESLEK HÛSEYİN	-	15.42 37.72	2477/9	671.86	3772/67186	37.72
660		850/11	696.29 43.52	2 32	GÛLER VATANSEVER MUSTAFA	-	15.42 37.73	2477/9	671.86	3773/67186	37.73
661		850/11	696.29 43.52	2 32	YAZGÛLÛ DOĞAN MEHMET ALİ	-	15.42 37.73	2477/9	671.86	3773/67186	37.73
662		850/11	696.29	3	FATMA TOKMAK	-	23.14	2477/9	671.86	5658/67186	56.58

MUNZUR HARİTA MÛHENDİSLİK  
Diyar CANPOLAT  
Moguliy Mah. Bekir Semli Sok.  
Dayı yekun işhanı No:311 Tunceli  
Tel:0542 45 17 62  
Oda Sicil No:19858 Tunceli V.D. 2020460641

TOPLAMALAN : 90859.84  
TOPLAMPAY : 90859.84  
TOPLAMKAMULAŞTIRMA : 0.00  
TOP. DÜZENLE.GİRMEYEN: 7571.29  
TOP. DÜZENLEMİYEN: 88397.08

MAL SAHİPLERİ ARAŞTIRMA  
VE  
ÖZET FORMU  
( KADASTROPARSELİNESIRALI )

SAYFANO: 24

TOPLAMADA ALANI : 62796.04  
O.KATILIM ORANI : 0.0000000  
D.O.PAYI ORANI : 0.2902582

K A D A S T R O							İ M A R				
SNo	Pafta	Ada/Par	Alan/Pay	Hisse	Malik/Baba Adı	Kamu	Dop/İTh	Ada/Par	Alan	Hisse	Pay
			65.28	32	MUSTAFA		56.58				
663		850/11	696.29 43.52	2 32	MYROSLAVA YEĞİN MYKOLAPETR	-	15.43 37.72	2477/9	671.86	3772/67186	37.72
664		850/11	696.29 21.76	3 96	ATALAY AKTAŞ HASAN	-	7.72 18.85	2477/9	671.86	1885/67186	18.85
665		850/11	696.29 21.76	3 96	ATILLA AKTAŞ HASAN	-	7.72 18.85	2477/9	671.86	1885/67186	18.85
666		850/11	696.29 21.76	3 96	ATAKAN AKTAŞ HASAN	-	7.72 18.85	2477/9	671.86	1885/67186	18.85
667		850/11	696.29 43.52	2 32	YUSUF ÇELİK NİYAZI	-	15.43 37.72	2477/9	671.86	3772/67186	37.72
668		850/11	696.29 65.28	3 32	NAMLI GÜL HÜSEYİN	-	23.14 56.58	2477/9	671.86	5658/67186	56.58
669		850/11	696.29 43.52	2 32	ZÜLFİYE GEÇEGEL MEHMET	-	15.43 37.72	2477/9	671.86	3772/67186	37.72
670		850/11	696.29 65.28	3 32	HAYRULLAH TEKİN İMAM	-	23.14 56.58	2477/9	671.86	5658/67186	56.58
5		2083/1	1013.36 1013.36	TAM	MALİYE HAZINESİ	-	294.14 719.22	2479/1	797.10	71922/79710	719.22
2		2083/2	2193.87 182.82	1 12	FECİRE ŞENGEZER HİDİR	-	66.58 162.79	2479/2	1953.46	16279/195346	162.79
3		2083/2	2193.87 731.29	1 3	HÜSEYİN ŞENGEZER MUSTAFA	-	266.30 651.15	2479/2	1953.46	65115/195346	651.15
4		2083/2	2193.87 731.29	1 3	MURAT ŞENGEZER HÜSEYİN	-	266.29 651.16	2479/2	1953.46	65116/195346	651.16
671		2083/2	2193.87 137.12	1 16	SİBEL ÇAM İSMAIL	-	49.93 122.09	2479/2	1953.46	12209/195346	122.09
672		2083/2	2193.87 137.12	1 16	SONGÜL KULATU İSMAIL	-	49.93 122.09	2479/2	1953.46	12209/195346	122.09
673		2083/2	2193.87 137.12	1 16	İSMAIL HAYRİ ŞENGEZER İSMAIL	-	49.93 122.09	2479/2	1953.46	12209/195346	122.09
674		2083/2	2193.87 137.12	1 16	ADİL ŞENGEZER İSMAIL	-	49.93 122.09	2479/2	1953.46	12209/195346	122.09

MUNZUR HARİTA MÜHENDİSLİK  
Miyar CANPOLAT  
Mogulity Mah. Bekir Sani Sok.  
Dayı Yegen İshak No:1/11. Karaceli  
Tel:0542 946 17 62  
Oda Sicil No:19858 Tarihli V.D. 2020460641

TOPLAMALAN : 90859.84	MAL SAHİPLERİ ARAŞTIRMA VE ÖZET FORMU ( KADASTROPARSELİNESİRALI )	SAYFANO: 25
TOPLAMPAY : 90859.84		TOPLAMADA ALANI : 62796.04
TOPLAMKAMULAŞTIRMA : 0.00		O.KATILIM ORANI : 0.0000000
TOP. DÜZENLE.GİRMEYEN: 7571.29		D.O.PAYI ORANI : 0.2902582
TOP. DÜZENLEMEYİŞİREN: 88397.08		

K A D A S T R O							İ M A R				
SNo	Pafta	Ada/Par	Alan/Pay	Hisse	Malik/Baba Adı	Kamu	Dop/İTh	Ada/Par	Alan	Hisse	Pay
6		2083/3	4095.98 4095.98	TAM	MENEKŞE AYTAÇ ALİ	-	1188.89 2907.09	2479/3	2907.09	TAM	2907.09
327		2083/4	205.93 205.93	TAM	MALİYE HAZİNESİ	-	59.77 146.16	2479/1 2480/1	797.10 4725.57	195/79710 14421/472557	1.95 144.21
211		2086/1	1771.64 110.73	1 16	HIDIR POLAT ALİ	-	32.14 78.59	2477/4 2478/1	458.84 680.82	1051/45884 6808/68082	10.51 68.08
212		2086/1	1771.64 110.73	1 16	VELİ POLAT HIDIR	-	32.14 78.59	2477/4 2478/1	458.84 680.82	1051/45884 6808/68082	10.51 68.08
213		2086/1	1771.64 110.73	1 16	AYGÜN TÜTMEZ ALİ	-	32.14 78.59	2477/2	642.85	7859/64285	78.59
214		2086/1	1771.64 221.45	2 16	PENBE OĞURLU KAHRAMAN	-	64.27 157.18	2477/4 2478/1	458.84 680.82	2101/45884 13617/68082	21.01 136.17
215		2086/1	1771.64 221.45	2 16	HÜSEYİN GÜNGÖZE HASAN	-	64.27 157.18	2477/4 2478/1	458.84 680.82	2101/45884 13617/68082	21.01 136.17
216		2086/1	1771.64 442.91	4 16	METİN KILIÇ ALİ	-	128.55 314.36	2477/4 2478/1	458.84 680.82	4203/45884 27233/68082	42.03 272.33
217		2086/1	1771.64 221.45	1 8	MEHMET KASUN HÜSEYİN	-	64.27 157.18	2478/12	321.46	15718/32146	157.18
675		2086/1	1771.64 110.73	1 16	ÇİĞDEM KANAT ALİ	-	32.15 78.58	2477/2	642.85	7858/64285	78.58
676		2086/1	1771.64 110.73	1 16	SERPİL TÜTMEZ ALİ	-	32.15 78.58	2477/2	642.85	7858/64285	78.58
677		2086/1	1771.64 110.73	1 16	DİREN TÜTMEZ ALİ	-	32.15 78.58	2477/2 2477/4	642.85 458.84	7858/64285 0/45884	78.58 0.00
123		2086/2	173.05 173.05	TAM	HÜSEYİN YANLIZ GÜLABİ	-	50.23 122.82	2478/2	161.52	12282/16152	122.82
124		2086/3	740.10 370.04	1 2	AHMET ÜNAL HIDIR	-	107.40 262.64	2478/3	787.36	26264/78736	262.64
125		2086/3	740.10 74.00	1 10	AHMET KANILMAZ HIDIR	-	21.47 52.53	2478/3	787.36	5253/78736	52.53
126		2086/3	740.10 18.50	1 40	GAZAL KANILMAZ VELİ	-	5.36 13.14	2478/3	787.36	1314/78736	13.14
127		2086/3	740.10 6.17	1 120	GAMZE SUNA HASAN	-	1.79 4.38	2478/3	787.36	438/78736	4.38

**MUNZUR HARİTA MÜHENDİSLİK**  
 Diyar CANPOLAT  
 Mergulay Mah. Bekir Şenli Sok.  
 Dört Yığın İşhanı No:3/11 Tunceli  
 Tel:0542 45 17 62  
 Oda Sicil No:19855 / T.C. 2020460641

TOPLAMALAN : 90859.84  
TOPLAMPAY : 90859.84  
TOPLAMKAMULAŞTIRMA : 0.00  
TOP. DÜZENLE. GİRMEYEN: 7571.29  
TOP. DÜZENLEMİYEN: 88397.08

MAL SAHİPLERİ ARAŞTIRMA  
VE  
ÖZET FORMU  
( KADASTROPARSELİNESIRALI )

SAYFANO: 26

TOPLAMADA ALANI : 62796.04  
O.KATILIM ORANI : 0.0000000  
D.O.PAYI ORANI : 0.2902582

K A D A S T R O							İ M A R					
SNo	Pafta	Ada/Par	Alan/Pay	Hisse	Malik/Baba Adı	Kamu	Dop/İTh	Ada/Par	Alan	Hisse	Pay	
678		2086/3	740.10 6.17	1 120	HIDIR KANILMAZ HASAN	-	1.79 4.38	2478/3	787.36	438/78736	4.38	
679		2086/3	740.10 6.17	1 120	MEHMET KANILMAZ HASAN	-	1.79 4.38	2478/3	787.36	438/78736	4.38	
680		2086/3	740.10 6.17	1 120	ZEHRA YAMAN HASAN	-	1.79 4.38	2478/3	787.36	438/78736	4.38	
681		2086/3	740.10 6.17	1 120	AYŞE KORKMAZ HASAN	-	1.79 4.38	2478/3	787.36	438/78736	4.38	
682		2086/3	740.10 6.17	1 120	ZERİN KANILMAZ HASAN	-	1.79 4.38	2478/3	787.36	438/78736	4.38	
683		2086/3	740.10 6.17	1 120	SERVET KANILMAZ HASAN	-	1.80 4.37	2478/3	787.36	437/78736	4.37	
684		2086/3	740.10 6.17	1 120	ERHAN KANILMAZ HASAN	-	1.80 4.37	2478/3	787.36	437/78736	4.37	
685		2086/3	740.10 6.17	1 120	TÜRKAN KANILMAZ DENİZ HASAN	-	1.80 4.37	2478/3	787.36	437/78736	4.37	
686		2086/3	740.10 222.03	3 10	ZÜLFİ KANILMAZ HIDIR	-	64.45 157.58	2478/3	787.36	15758/78736	157.58	
328		2086/4	516.42 258.21	1 2	HASAN ALTAN HASAN	-	74.95 183.26	2478/4	654.07	18326/65407	183.26	
687		2086/4	516.42 258.21	1 2	YUSUF TUNCER HÜSEYİN	-	74.95 183.26	2478/4	654.07	18326/65407	183.26	
128		2086/5	549.84 549.84	TAM	RIZA KASUN HÜSEYİN	-	159.60 390.24	2478/5	491.03	39024/49103	390.24	
132		2086/6	316.12 9.88	1 32	TURGUT ÇAVUŞ KAHRAMAN	-	2.86 7.02	2478/6	774.53	702/77453	7.02	
134		2086/6	316.12 9.88	1 32	ZEKIYE ÇAĞLAR KAHRAMAN	-	2.87 7.01	2478/6	774.53	701/77453	7.01	
143		2086/6	316.12 291.34	7137 7744	VEDAT ÇAVUŞ MUSTAFA	-	84.57 206.77	2478/6	774.53	20677/77453	206.77	
146		2086/6	316.12 5.02	123 7744	VELİ ÇAVUŞ ALİ	-	1.46 3.56	2478/6	774.53	356/77453	3.56	
117		2086/7	502.29	TAM	LEYLA ÇAVUŞ	-	145.79	2478/6	774.53	35650/77453	356.50	

MUNZUR HARİTA MÜHENDİSLİK  
Diyar ÇANPOLAT  
Mugaltay Mah. Hekim Şenli Sok.  
Diyar Yaka İşhanı No: 2/11 Tunceli  
Tel: 0542 965 17 62  
Oda Sicil No: 19858 Tunceli V.D. / 2020460641

TOPLAMALAN : 90859.84  
TOPLAMPAY : 90859.84  
TOPLAMKAMULAŞTIRMA : 0.00  
TOP. DÜZENLE GİRMEYEN: 7571.29  
TOP. DÜZENLEMEYİBİREN: 88397.08

MAL SAHİPLERİ ARAŞTIRMA  
VE  
ÖZET FORMU  
( KADASTROPARSELİNESIRALI )

SAYFANO: 27

TOPLAMADA ALANI : 62796.04  
O.KATILIM ORANI : 0.0000000  
D.O.PAYI ORANI : 0.2902582

K A D A S T R O							İ M A R				
SNo	Pafta	Ada/Par	Alan/Pay	Hisse	Malik/Baba Adı	Kamu	Dop/İTh	Ada/Par	Alan	Hisse	Pay
			502.29		HÜSEYİN		356.50				
104		2086/8	908.23 39.49	1 23	HASAN İMSAK KAMER	-	14.96 36.59	2478/7	841.64	3659/84164	36.59
688		2086/8	908.23 118.46	3 23	MENEKŞE ŞENGÜL KEKİL	-	44.89 109.78	2478/7	841.64	10978/84164	109.78
689		2086/8	908.23 29.62	3 92	GÜNEŞ ASLAN BAKİ	-	11.22 27.44	2478/7	841.64	2744/84164	27.44
690		2086/8	908.23 29.62	3 92	MEMED BARAN ASLAN KAMİL	-	11.22 27.44	2478/7	841.64	2744/84164	27.44
691		2086/8	908.23 29.62	3 92	HAVİN ASLAN KAMİL	-	11.22 27.45	2478/7	841.64	2745/84164	27.45
692		2086/8	908.23 29.62	3 92	HAYATİ DEVRİM ASLAN KAMİL	-	11.22 27.45	2478/7	841.64	2745/84164	27.45
693		2086/8	908.23 78.98	2 23	AYDIN TEKİN HIDİR	-	29.93 73.19	2478/7	841.64	7319/84164	73.19
694		2086/8	908.23 78.98	2 23	CAFER ANHAN HÜSEYİN	-	29.93 73.19	2478/7	841.64	7319/84164	73.19
695		2086/8	908.23 78.98	2 23	TÜRKAN BİTER İBRAHİM	-	29.93 73.19	2478/7	841.64	7319/84164	73.19
696		2086/8	908.23 78.98	2 23	HIDİR YILDIZ VELİ	-	29.93 73.19	2478/7	841.64	7319/84164	73.19
697		2086/8	908.23 78.98	2 23	CEMİLE GÖNER ALİ	-	29.93 73.19	2478/7	841.64	7319/84164	73.19
698		2086/8	908.23 78.98	2 23	CAFER ANHAN HÜSEYİN	-	29.94 73.18	2478/7	841.64	7318/84164	73.18
699		2086/8	908.23 78.98	2 23	SAKİNE İMSAK MEMET	-	29.94 73.18	2478/7	841.64	7318/84164	73.18
700		2086/8	908.23 78.98	2 23	HÜSEYİN İMSAK MUSTAFA	-	29.94 73.18	2478/7	841.64	7318/84164	73.18
102		2086/9	1132.65 73.87	3 46	KİBAR PEKİNCE SÜLEYMAN	-	27.99 68.45	2478/8	1120.09	6845/112009	68.45
701		2086/9	1132.65 73.87	3 46	YUSUF POLAT ALİ	-	27.99 68.45	2478/8	1120.09	6845/112009	68.45

MUNZUR HARİTA MÜHENDİSLİK  
Diyar CANPOLAT  
Mogulnay Mah. Bekir Şenli Sok.  
Dayıyegen İşhanı No:3011 Fınceli  
Tel:0542 461762  
Oda Sicil No:19858 T.C.İSMMMO V.D. 7020460641

TOPLAMALAN : 90859.84	MAL SAHİPLERİ ARAŞTIRMA VE ÖZET FORMU ( KADASTRO PARSELİNE SIRALI )	SAYFANO: 28
TOPLAMPAY : 90859.84		TOPLAMADA ALANI : 62796.04
TOPLAMKAMULAŞTIRMA : 0.00		O.KATILIM ORANI : 0.0000000
TOP. DÜZENLE.GİRMEYEN: 7571.29		D.O.PAYI ORANI : 0.2902582
TOP. DÜZENLEMİYŞİREN: 88397.08		

K A D A S T R O							İ M A R				
SNo	Pafta	Ada/Par	Alan/Pay	Hisse	Malik/Baba Adı	Kamu	Dop/İTh	Ada/Par	Alan	Hisse	Pay
702		2086/9	1132.65 49.25	2 46	UMUTCAN ŞAHİN KEKİL	-	18.66 45.63	2478/8	1120.09	4563/112009	45.63
703		2086/9	1132.65 73.87	3 46	SERPİL ŞAHİN SÜLEYMAN	-	27.99 68.46	2478/8	1120.09	6846/112009	68.46
704		2086/9	1132.65 73.87	3 46	EZGİ ŞAHİN KEKİL	-	27.99 68.46	2478/8	1120.09	6846/112009	68.46
705		2086/9	1132.65 49.25	2 46	DİLEK DÜZTAŞ KIRMIZI ŞAHİN	-	18.66 45.64	2478/8	1120.09	4564/112009	45.64
706		2086/9	1132.65 73.87	3 46	MERAL ŞAHİN HASAN	-	27.99 68.46	2478/8	1120.09	6846/112009	68.46
707		2086/9	1132.65 73.87	3 46	SADET KISA KAMER	-	27.99 68.46	2478/8	1120.09	6846/112009	68.46
708		2086/9	1132.65 49.25	2 46	TÜLAY AKBULUT AŞAN MUSTAFA	-	18.66 45.64	2478/8	1120.09	4564/112009	45.64
709		2086/9	1132.65 73.87	3 46	KEKİL ŞAHİN KAMER	-	27.99 68.46	2478/8	1120.09	6846/112009	68.46
710		2086/9	1132.65 49.25	2 46	SERPİL DOĞAN GÖKMEN	-	18.66 45.64	2478/8	1120.09	4564/112009	45.64
711		2086/9	1132.65 24.62	1 46	DENİZ ASLAN DURAN	-	9.34 22.81	2478/8	1120.09	2281/112009	22.81
712		2086/9	1132.65 73.87	3 46	GÜLCAN AĞIN LATİF	-	28.00 68.45	2478/8	1120.09	6845/112009	68.45
713		2086/9	1132.65 49.25	2 46	SÜLEYMAN YEKTAŞ SÜLEYMAN	-	18.67 45.63	2478/8	1120.09	4563/112009	45.63
714		2086/9	1132.65 36.93	3 92	ALİ YEĞİN SADIK	-	14.00 34.22	2478/8	1120.09	3422/112009	34.22
715		2086/9	1132.65 36.93	3 92	FERHAT YEĞİN SADIK	-	14.00 34.22	2478/8	1120.09	3422/112009	34.22
716		2086/9	1132.65 73.87	3 46	YUSUF POLAT ALİ	-	28.00 68.45	2478/8	1120.09	6845/112009	68.45
717		2086/9	1132.65 49.25	2 46	GÜLER TAMAÇ ALİ	-	18.67 45.63	2478/8	1120.09	4563/112009	45.63
720		2086/9	1132.65 73.87	3 46	MUNZUR GÜDER MEHMET	-	28.00 68.45	2478/8	1120.09	6845/112009	68.45

**MUNZUR HARİTA MÜHENDİSLİK**  
**Diyar CANPOLAT**  
 Muğulay Mah. Bekir Şenli Sok.  
 Dayı Yekün İşhanı No:3/11 Tunceli  
 Tel:0542 44 11 62  
 Oda Sicil No:19858 Tunceli V.D. 2020460641

TOPLAMALAN : 90859.84  
TOPLAMPAY : 90859.84  
TOPLAMKAMULAŞTIRMA : 0.00  
TOP. DÜZENLE. GİRMEYEN: 7571.29  
TOP. DÜZENLEMİYEN: 88397.08

MAL SAHİPLERİ ARAŞTIRMA  
VE  
ÖZET FORMU  
( KADASTROPARSELİNESIRALI )

SAYFANO: 29

TOPLAMADA ALANI : 62796.04  
O.KATILIM ORANI : 0.0000000  
D.O.PAYI ORANI : 0.2902582

K A D A S T R O							İ M A R				
SNo	Pafta	Ada/Par	Alan/Pay	Hisse	Malik/Baba Adı	Kamu	Dop/İTh	Ada/Par	Alan	Hisse	Pay
110		2086/10	835.56 13.43	9 560	ADİL ŞENGEZER İSMAİL	-	5.10 12.44	2478/9	830.76	1244/83076	12.44
721		2086/10	835.56 13.43	9 560	İSMAİL HAYRİ ŞENGEZER İSMAİL	-	5.10 12.44	2478/9	830.76	1244/83076	12.44
722		2086/10	835.56 17.90	3 140	FECİRE ŞENGEZER HIDİR	-	6.79 16.60	2478/9	830.76	1660/83076	16.60
723		2086/10	835.56 13.43	9 560	SONGÜL KULATU İSMAİL	-	5.10 12.44	2478/9	830.76	1244/83076	12.44
724		2086/10	835.56 13.43	9 560	SİBEL ÇAM İSMAİL	-	5.09 12.44	2478/9	830.76	1244/83076	12.44
725		2086/10	835.56 71.62	3 35	ALİ MURAT KARATAŞ ZEKİ	-	27.15 66.36	2478/9	830.76	6636/83076	66.36
726		2086/10	835.56 23.87	1 35	HIDİR DAĞBAŞI SÜLEYMAN	-	9.05 22.12	2478/9	830.76	2212/83076	22.12
727		2086/10	835.56 14.32	3 175	SONGÜL KULATU İSMAİL	-	5.43 13.27	2478/9	830.76	1327/83076	13.27
728		2086/10	835.56 14.32	3 175	İSMAİL HAYRİ ŞENGEZER İSMAİL	-	5.43 13.27	2478/9	830.76	1327/83076	13.27
729		2086/10	835.56 14.32	3 175	ADİL ŞENGEZER İSMAİL	-	5.43 13.27	2478/9	830.76	1327/83076	13.27
730		2086/10	835.56 14.32	3 175	SİBEL ÇAM İSMAİL	-	5.43 13.27	2478/9	830.76	1327/83076	13.27
731		2086/10	835.56 14.32	3 175	FECİRE ŞENGEZER HIDİR	-	5.43 13.27	2478/9	830.76	1327/83076	13.27
732		2086/10	835.56 71.62	3 35	ŞÜKRÜ ŞAHİN HÜSEYİN	-	27.15 66.36	2478/9	830.76	6636/83076	66.36
733		2086/10	835.56 23.87	1 35	ÇİHAN AŞKIN HAYDAR	-	9.05 22.12	2478/9	830.76	2212/83076	22.12
734		2086/10	835.56 71.62	3 35	FATİH TEKİNTAĞAÇ ARIF	-	27.15 66.36	2478/9	830.76	6636/83076	66.36
735		2086/10	835.56 23.87	1 35	SANIYE ALPAYA İBİŞ	-	9.04 22.13	2478/9	830.76	2213/83076	22.13
740		2086/10	835.56	3	HAKAN KAYA	-	27.14	2478/9	830.76	6637/83076	66.37

MUNZUR HARİTA MÜHENDİSLİK  
Diyar ÇANPOLAT  
Mogultay Mah. Bekir Şenli Sok.  
Diyarbakır İshak Paşa Caddesi  
Tel: 0547 345 17 62  
Oda Sicil No: 19852 Tunceli V.D. 2020460641

TOPLAMALAN : 90859.84 TOPLAMPAY : 90859.84 TOPLAMKAMULAŞTIRMA : 0.00 TOP. DÜZENLE. GİRMEYEN: 7571.29 TOP. DÜZENLEMİYİREN: 88397.08	MAL SAHİPLERİ ARAŞTIRMA VE ÖZET FORMU ( KADASTROPARSELİNESIRALI )	SAYFANO: 30 TOPLAMADA ALANI : 62796.04 O.KATILIM ORANI : 0.0000000 D.O.PAYI ORANI : 0.2902582
--	--	--

K A D A S T R O							İ M A R				
SNo	Pafta	Ada/Par	Alan/Pay	Hisse	Malik/Baba Adı	Kamu	Dop/İTh	Ada/Par	Alan	Hisse	Pay
			71.62	35	CEMAL		66.37				
741		2086/10	835.56 71.62	3 35	GÜLCAN GÖK ORHAN	-	27.14 66.37	2478/9	830.76	6637/83076	66.37
746		2086/10	835.56 23.87	1 35	SUNA LAÇIN HASAN	-	9.04 22.13	2478/9	830.76	2213/83076	22.13
747		2086/10	835.56 71.62	3 35	ŞERİFE DEMİR ÖĞMEN METİN	-	27.14 66.37	2478/9	830.76	6637/83076	66.37
748		2086/10	835.56 14.32	3 175	SONGÜL KULATU İSMAIL	-	5.42 13.28	2478/9	830.76	1328/83076	13.28
749		2086/10	835.56 14.32	3 175	FECİRE ŞENGEZER HIDİR	-	5.42 13.28	2478/9	830.76	1328/83076	13.28
750		2086/10	835.56 14.32	3 175	ADİL ŞENGEZER İSMAIL	-	5.42 13.28	2478/9	830.76	1328/83076	13.28
751		2086/10	835.56 14.32	3 175	SİBEL ÇAM İSMAIL	-	5.42 13.28	2478/9	830.76	1328/83076	13.28
752		2086/10	835.56 14.32	3 175	İSMAIL HAYRİ ŞENGEZER İSMAIL	-	5.42 13.28	2478/9	830.76	1328/83076	13.28
753		2086/10	835.56 23.87	1 35	ZEHRA KILLI KAMER	-	9.04 22.13	2478/9	830.76	2213/83076	22.13
754		2086/10	835.56 71.62	3 35	GÜVEN KILIÇ ALİ	-	27.14 66.37	2478/9	830.76	6637/83076	66.37
118		2086/11	541.05 232.94	31 72	HIDİR AĞLAR ALİ	-	67.61 165.33	2478/10	384.01	16533/38401	165.33
119		2086/11	541.05 75.15	10 72	ALİ RIZA DEMİR HIDİR	-	21.81 53.34	2478/10	384.01	5334/38401	53.34
120		2086/11	541.05 75.15	10 72	MUSA DEMİR HIDİR	-	21.81 53.34	2478/10	384.01	5334/38401	53.34
121		2086/11	541.05 157.81	7 24	AYGÜN ÖZTÜRKER HÜSEYİN	-	45.81 112.00	2478/10	384.01	11200/38401	112.00
111		2086/12	271.03 67.76	1 4	FECİRE ŞENGEZER HIDİR	-	25.67 62.80	2478/11	305.46	6280/30546	62.80
755		2086/12	271.03 50.82	3 16	SİBEL ÇAM İSMAIL	-	19.26 47.09	2478/11	305.46	4709/30546	47.09

MUNZUR HARİTA MÜHENDİSLİK  
Diyar ÇANPOLAT  
Moğulçay Mah. Bekir Sait Sok.  
Dayı Yogen İşhanı No:2/11 Tunceli  
Tel:0541 745 17 62  
Oda Sicil No:19858 Tunceli V.D.2020460641

TOPLAMALAN : 90859.84 TOPLAMPAY : 90859.84 TOPLAMKAMULAŞTIRMA : 0.00 TOP. DÜZENLE. GİRMEYEN: 7571.29 TOP. DÜZENLEMEYBİREN: 88397.08	MAL SAHİPLERİ ARAŞTIRMA VE ÖZET FORMU ( KADASTROPARSELİNESIRALI )	SAYFANO: 31 TOPLAMADA ALANI : 62796.04 O.KATILIM ORANI : 0.0000000 D.O.PAYI ORANI : 0.2902582										
K A D A S T R O							İ M A R					
SNo	Pafta	Ada/Par	Alan/Pay	Hisse	Malik/Baba Adı	Kamu	Dop/İTh	Ada/Par	Alan	Hisse	Pay	
756		2086/12	271.03 50.82	3 16	SONGÜL KULATU İSMAIL	-	19.26 47.09	2478/11	305.46	4709/30546	47.09	
757		2086/12	271.03 50.82	3 16	İSMAIL HAYRİ ŞENGEZER İSMAIL	-	19.26 47.09	2478/11	305.46	4709/30546	47.09	
758		2086/12	271.03 50.82	3 16	ADİL ŞENGEZER İSMAIL	-	19.26 47.09	2478/11	305.46	4709/30546	47.09	

DİYAR CANPOLAT NI For Windows 3.2.2.85

MUNZUR HARİTA MÜHENDİSLİK  
Diyar CANPOLAT  
Mogultay Mah. Bekir Şenli Sok.  
Dayıygen İşhanı 06.371 / Tunceli  
Tel:0542 545 17 62  
Oda Sicil No:19848 Tunceli M.D. 2020460641

İLİ :TUNCELİ  
İLÇESİ :MERKEZ  
KÖY/MAH. :CUMHURİYET  
BELEDİYESİ:TUNCELİ  
PAFTANO :

T E S C İ L  
S A Y F A S I

SAYFANO: 1

ADANO 2472

Clt	Syf	ParNo	Alan			Cinsi	Hisse	K A D A S T R O					Beyanlar
			He.	M2	Dm2			KAda	KPar	Cilt	Syf.	Maliki	
		1	0	612	87	ARSA	1768/61287	220	1	0	- AYDIN TÜTMEZ	HASAN	
							5068/61287	220	1	0	- AYSEL ÖZDEMİR	İSMAİL	
							1768/61287	220	1	0	- AYTAÇ TÜTMEZ	HASAN	
							5068/61287	220	1	0	- BİNALİ TÜTMEZ	İSMAİL	
							5068/61287	220	1	0	- CEMİLE DUYMAZ	İSMAİL	
							3536/61287	220	1	0	- ÇİÇEK ÖZŞAHİN	İSMAİL	
							3536/61287	220	1	0	- EMİNE AYDIN	İSMAİL	
							760/61287	220	1	0	- ERDAL TÜTMEZ	MEHMET	
							760/61287	220	1	0	- ERGÜN TÜTMEZ	MEHMET	
							760/61287	220	1	0	- FADİME ÇELİKDEMİR	MEHMET	
							760/61287	220	1	0	- GÖNÜL TÜTMEZ	MEHMET	
							5068/61287	220	1	0	- HAYDAR TÜTMEZ	İSMAİL	
							5068/61287	220	1	0	- HİDİR TÜTMEZ	İSMAİL	
							760/61287	220	1	0	- İSMAİL TÜTMEZ	MEHMET	
							5068/61287	220	1	0	- KEMAL TÜTMEZ	İSMAİL	
							5068/61287	220	1	0	- MAKBULE TÜTMEZ	İSMAİL	
							5068/61287	220	1	0	- MURAT TÜTMEZ	İSMAİL	
							5068/61287	220	1	0	- SAKİNE ÖLMEZ	İSMAİL	
							1267/61287	220	1	0	- SELVİ TÜTMEZ	SÜLEYMAN	
		2	0	614	12	KARGİR EV VE ARSASI	44521/61412	220	2	0	- SAKİNE GÖÇER	HASAN	
							16891/61412	220	74	0	- TUNCELİ BELEDİYESİ		
		3	0	603	47	KARGİR EV VE ARSASI	4543/60347	220	3	0	- FATMA DEMİREL	HİDİR	
							4543/60347	220	3	0	- HATİCETÜTMEZ	HİDİR	
							4543/60347	220	3	0	- MAKBULE BAYRAK	HİDİR	
							4543/60347	220	3	0	- MEHMET BAYRAK	HİDİR	
							4543/60347	220	3	0	- MUSTAFA BAYRAK	HİDİR	
							4543/60347	220	3	0	- SÜLEYMAN BAYRAK	HİDİR	
							25340/60347	220	74	0	- TUNCELİ BELEDİYESİ		
							7749/60347	220	140	0	- MALİYE HAZİNESİ		

DIYAR CANPOLATNI For Windows 3.2.2.85

MUNZUR HARİTA MÜHENDİSLİK  
Diyar CANPOLAT  
Moguldu Mah. Bekir Şenli Sok.  
Dayı Yegen İşhanı No:2/11 Tunceli  
Tel:0542 445 17 62  
Oda Sicil No:19859 Tunceli V.D. 2020460641

İLİ :TUNCELI İLÇESİ :MERKEZ KÖY/MAH. :CUMHURİYET BELEDİYESİ:TUNCELI PAFTANO :				T E S C İ L S A Y F A S I								SAYFANO: 2 ADANO 2473		
Cit	Syf	ParNo	Alan			Cinsi	Hisse	K A D A S T R O					Beyanlar	
			He.	M2	Dm2			KAda	KPar	Cilt	Syf.	Maliki		Babası
		1	0	4659	68	ARSA	438686/465968 27282/465968	220 220	18 140	0 0	- -	MALIYE HAZINESİ MALIYE HAZINESİ		

DIYAR CANPOLATNI For Windows 3.2.2.85

MUNZUR HARİTA MÜHENDİSLİK  
Diyar CANPOLAT  
Mevkii: Meh. Bekir Şenli Sok.  
Dayı Yegen İşhanı No:311 Tunçeli  
Tel:0542 45 17 67  
Oda Sicil No:19854 Tunçeli V.D. 2020460641

İLİ :TUNCELİ  
İLÇESİ :MERKEZ  
KÖY/MAH. :CUMHURİYET  
BELEDİYESİ:TUNCELİ  
PAFTANO :

T E S C İ L  
S A Y F A S I

SAYFANO: 3

ADANO 2474

Clt	Syf	ParNo	Alan			Cinsi	Hisse	K A D A S T R O					Beyanlar	
			He.	M2	Dm2			KAda	KPar	Cilt	Syf.	Maliki		Babası
		1	0	601	69	KARGIR EV VE ARSASI	2805/60169 3682/60169 3682/60169 8591/60169 3682/60169 3682/60169 3682/60169 3682/60169 3681/60169 23000/60169	220 220 220 220 220 220 220 220 220 220	74 75 75 75 75 75 75 75 75 140	0 0 0 0 0 0 0 0 0 0	- - - - - - - - - -	TUNCELİ BELEDİYESİ AHMET YILMAZ EYLEM USUL FATMA YILMAZ GAZEL YILMAZ HÜSEYİN YILMAZ SONGÜL BAĞRIYANIK SULTAN AKTAŞ ÜMÜT YILMAZ MALİYE HAZİNESİ	HÜSEYİN HÜSEYİN HÜSEYİN HÜSEYİN HÜSEYİN HÜSEYİN HÜSEYİN HÜSEYİN	
		2	0	451	39	KARGIR EV VE ARSASI	9981/45139 30943/45139 4215/45139	220 220 220	74 76 77	0 0 0	- - -	TUNCELİ BELEDİYESİ AYTEN TANKIŞI MUSTAFA TANKIŞI	MUSTAFA HASAN	
		3	0	734	84	EV VE ARSA	10309/73484 33211/73484 20913/73484 8882/73484 169/73484	220 220 220 220 220	11 11 135 137 140	0 0 0 0 0	- - - - -	HAKAN KASUN NACİYE KASUN MALİYE HAZİNESİ MALİYE HAZİNESİ MALİYE HAZİNESİ	VELİ MEHMET	
		4	0	578	58	ARSAS	624/57858 901/57858 3325/57858 46041/57858 6967/57858	220 220 220 220 220	12 12 12 12 140	0 0 0 0 0	- - - - -	HALİL İBRAHİM ÇALIŞKAN HALİL İBRAHİM ÇALIŞKAN HALİL İBRAHİM ÇALIŞKAN HALİL İBRAHİM ÇALIŞKAN MALİYE HAZİNESİ	MEHMET MEHMET MEHMET MEHMET	
		5	0	626	55	EV VE ARSA	12531/62655 12531/62655 12531/62655 12531/62655 12531/62655	220 220 220 220 220	14 14 14 14 14	0 0 0 0 0	- - - - -	ELİF ETGÜ ERHAN ETGÜ ERKAN ETGÜ HANDAN ETGÜ RAHŞAN YORULMAZ	HASAN HASAN HASAN HASAN HASAN	
		6	0	967	52	ARSAS	48376/96752 24188/96752 24188/96752	220 220 220	20 20 20	0 0 0	- - -	FİLİZ KARABOĞA HASAN ALTAN VEDAT ÇAVUŞ	KAMER HASAN MUSTAFA	
		7	0	1820	13	ARSAS	4551/182013 177462/182013	220 220	16 16	0 0	- -	HASAN SOLĞUN MUSA GEZİCİ	SÜLEYMAN HASAN	
		8	0	788	11	ARSAS	TAM	220	19	0	-	METİNKILIÇ	ALİ	
		9	0	732	65	ARSAS	TAM	220	65	0	-	ABDULLAH YILMAZ	HASAN	
		10	0	716	71	KARGIR EV VE ARSASI	53156/71671 2015/71671 733/71671 733/71671 733/71671 2015/71671 2015/71671 734/71671 2389/71671 733/71671 733/71671 733/71671 2015/71671 734/71671 733/71671 733/71671 733/71671 734/71671	220 220 220 220 220 220 220 220 220 220 220 220 220 220 220 220 220 220 220	15 15 15 15 15 15 15 15 15 15 15 15 15 15 15 15 15 15 15	0 0 0 0 0 0 0 0 0 0 0 0 0 0 0 0 0 0 0	- - - - - - - - - - - - - - - - - - -	ADİL EKİCİ ALİŞAN GENÇ AYFER OKTAY AYSEL DOĞAN AYTEN GENÇ DOĞAN GENÇ GÜLSEN YILDIZ HASAN DOĞAN HÜSEYİN TURMUŞ NECDET DOĞAN NURİYE ÇELİK ÖZGÜR DOĞAN RAHİME BOZTAŞ SANİYE BULUT SONGÜL DOĞAN SUNA ÖZARSLAN YUSUF DOĞAN	RAHİM İMAM HÜSEYİN HÜSEYİN HÜSEYİN İMAM İMAM HÜSEYİN HİDİR HÜSEYİN HÜSEYİN HÜSEYİN İMAM HÜSEYİN HÜSEYİN HÜSEYİN HÜSEYİN HÜSEYİN	
		11	0	750	65	ARSAS	43427/75065 31638/75065	220 220	5 19	0 0	- -	METİN KILIÇ METİN KILIÇ	ALİ ALİ	
		12	0	409	23	ARSAS	TAM	220	13	0	-	MEHMET YIKMIŞ	SÜLEYMAN	
		13	0	434	26	ARSAS	TAM	220	5	0	-	HAYDAR DÖNMEZ	ALİ	
		14	0	539	89	ARSAS	TAM	220	10	0	-	NERİMAN TAŞ	ALİ	
		15	0	700	88	EV VE ARSASI	1460/70088 20452/70088	220 220	8 8	0 0	- -	HİDİR KILIÇ HİDİR KILIÇ	HÜSEYİN HÜSEYİN	

DIYAR CANPOLATNI For Windows 3.2.2.85

MUNZUR HARİTA MÜHENDİSLİK  
Diyar CANPOLAT  
Moguliy Mah. Bekir Şenli Sok.  
Dayı Yenge İşhanı No:2/11 Tunçeli  
Tel:0542 545 17 62  
Oda Sicil No:19859 Kuruluş Y.D. 20/04/2004

İLİ :TUNCELİ  
İLÇESİ :MERKEZ  
KÖY/MAH. :CUMHURİYET  
BELEDİYESİ:TUNCELİ  
PAFTANO :

T E S C İ L  
S A Y F A S I

SAYFANO: 4

ADANO 2474

Clt	Syf	ParNo	Alan			Cinsi	Hisse	K A D A S T R O					Beyanlar	
			He.	M2	Dm2			KAda	KPar	Cilt	Syf.	Maliki		Babası
							1461/70088	220	8	0	-	ŞAHİN KILIÇ	SÜLEYMAN	
							25456/70088	220	9	0	-	ŞAHİN KILIÇ	SÜLEYMAN	
							21259/70088	220	140	0	-	MALİYE HAZİNESİ		
		16	0	484	95	ARSA	34239/48495	220	6	0	-	İMAM HÜSEYİN YÜZGEÇ	CAFER	
							14256/48495	220	74	0	-	TUNCELİ BELEDİYESİ		

DIYAR CANPOLATNI For Windows 3.2.2.85

MUNZUK HARİTA MÜHENDİSLİK  
Diyar CANPOLAT  
Mogultay Mah. Bekir Senui Sok.  
Dayı yegen işhanı No:3/11 Tunceli  
Tel:0547 245 17 62  
Oda Sicil No:19858 Tunceli H.V.D. 2020460641



İLİ :TUNCELI  
İLÇESİ :MERKEZ  
KÖY/MAH. :CUMHURİYET  
BELEDİYESİ:TUNCELI  
PAFTANO :

T E S C İ L  
S A Y F A S I

SAYFANO: 6

ADANO 2475

Clt	Syf	ParNo	Alan			Cinsi	Hisse	K A D A S T R O					Beyanlar	
			He.	M2	Dm2			KAda	KPar	Cilt	Syf.	Maliki		Babası
							59/89212	220	27	0	-	GÖNÜL TÜTMEZ	MEHMET	
							874/89212	220	27	0	-	GÜLSEREN ŞENGEZER DOĞAN	HIDIR	
							874/89212	220	27	0	-	HADİCE URUN	HIDIR	
							10483/89212	220	27	0	-	HASAN İLDİZ	HÜSEYİN	
							4193/89212	220	27	0	-	HASAN ÜNAL	HIDIR	
							3145/89212	220	27	0	-	HAYDAR BATMAZ	HÜSEYİN	
							390/89212	220	27	0	-	HAYDAR TÜTMEZ	İSMAİL	
							390/89212	220	27	0	-	HIDIR TÜTMEZ	İSMAİL	
							8386/89212	220	27	0	-	HIDIR YILDIRIM	HÜSEYİN	
							337/89212	220	27	0	-	HIKMET SEZGİN	KAHRAMAN	
							3145/89212	220	27	0	-	İBRAHİM GÜNEL	HASAN	
							59/89212	220	27	0	-	İSMAİL TÜTMEZ	MEHMET	
							390/89212	220	27	0	-	KEMAL TÜTMEZ	İSMAİL	
							874/89212	220	27	0	-	KİBAR ARICI	HIDIR	
							390/89212	220	27	0	-	MAKBULE TÜTMEZ	İSMAİL	
							390/89212	220	27	0	-	MURAT TÜTMEZ	İSMAİL	
							8386/89212	220	27	0	-	MUSTAFA ÇİÇEK	MUSTAFA	
							874/89212	220	27	0	-	ÖZLEM ŞENGEZER SCHMIDT	HIDIR	
							390/89212	220	27	0	-	SAKİNE ÖLMEZ	İSMAİL	
							98/89212	220	27	0	-	SELVİ TÜTMEZ	SÜLEYMAN	
							5241/89212	220	27	0	-	SERDAR TÜTMEZ	KEMAL	
							874/89212	220	27	0	-	SONGÜL ŞENGEZER	HIDIR	
							8386/89212	220	27	0	-	ŞÜKRÜ ÇELİK	VELİ	
							337/89212	220	27	0	-	TAYLAN SEZGİN	KAHRAMAN	
							874/89212	220	27	0	-	VELİ ŞENGEZER	HIDIR	
							874/89212	220	27	0	-	YUSUF ŞENGEZER	HIDIR	
							32727/239670	220	27	0	-	ASARAY TURİZM YURTI İŞLETMECİLİĞİ		
							206943/239670	220	35	0	-	EMLAKÇILIK TARIM HAYVANCILIK		
											-	SANAYİ VE TİCARET LİMİTED ŞİRKETİ		
											-	ASARAY TURİZM YURTI İŞLETMECİLİĞİ		
											-	EMLAKÇILIK TARIM HAYVANCILIK		
											-	SANAYİ VE TİCARET LİMİTED ŞİRKETİ		

DIYAR CANPOLATNI For Windows 3.2.2.85

MUNZUR HARİTA MÜHENDİSLİK  
Diyar CANPOLAT  
Mogulay Mah. Bekir Şenli Sok.  
Dayı ve Çen İşhanı No:331 Tunceli  
Tel:0542 545 17 62  
Oda Sicil No:19873 MURSELİ V.D. 2020460641

İLİ :TUNCELİ  
İLÇESİ :MERKEZ  
KÖY/MAH. :CUMHURİYET  
BELEDİYESİ:TUNCELİ  
PAFTANO :

T E S C İ L  
S A Y F A S I

SAYFANO: 7

ADANO 2476

Clt	Syf	ParNo	Alan			Cinsi	Hisse	K A D A S T R O					Beyanlar	
			He.	M2	Dm2			KAda	KPar	Cilt	Syf.	Maliki		Babası
		1	0	1473	95	ARSA	TAM	220	35	0	-	ASARAV TURİZM YURT İŞLETMECİLİĞİ EMLAKÇILIK TARIM HAYVANCILIK SANAYİ VE TİCARET LİMİTED ŞİRKETİ		
		2	0	1067	48	ARSA	TAM	220	72	0	-	AYSEL TÜTMEZ	MEHMET	
		3	0	602	87	ARSA	11784/60287	220	73	0	-	İBRAHİM TÜTMEZ	ALİ	
							11785/60287	220	73	0	-	İBRAHİM TÜTMEZ	ALİ	
							11784/60287	220	73	0	-	İBRAHİM TÜTMEZ	ALİ	
							12748/60287	220	74	0	-	TUNCELİ BELEDİYESİ		
							196/60287	220	139	0	-	MALİYE HAZİNESİ		
							11990/60287	220	140	0	-	MALİYE HAZİNESİ		
		4	0	1835	07	ARSA	11123/183507	220	27	0	-	ADİLE ÇELİK	HASAN	
							17795/183507	220	27	0	-	ALİ ERDOĞAN	HASANÇAVU	
							289/183507	220	27	0	-	AYDIN TÜTMEZ	HASAN	
							828/183507	220	27	0	-	AYSEL ÖZDEMİR	İSMAIL	
							289/183507	220	27	0	-	AYTAÇ TÜTMEZ	HASAN	
							828/183507	220	27	0	-	BİNALİ TÜTMEZ	İSMAIL	
							714/183507	220	27	0	-	CEMİLE SEZGİN	KAHRAMAN	
							828/183507	220	27	0	-	CEMİLE DUYMAZ	İSMAIL	
							714/183507	220	27	0	-	CEVDET SEZGİN	KAHRAMAN	
							6673/183507	220	27	0	-	ÇİHAN YEŞİLGÖZ	ALİ	
							578/183507	220	27	0	-	ÇİÇEK ÖZSAHİN	İSMAIL	
							1668/183507	220	27	0	-	ELİF SEZGİN	MUNZUR	
							578/183507	220	27	0	-	EMİNE AYDIN	İSMAIL	
							5561/183507	220	27	0	-	EMİNE ŞENGEZER	HÜSEYİN	
							124/183507	220	27	0	-	ERDAL TÜTMEZ	MEHMET	
							124/183507	220	27	0	-	ERGÜN TÜTMEZ	MEHMET	
							1853/183507	220	27	0	-	EYLEM ŞENGEZER	HİDİR	
							123/183507	220	27	0	-	FADİME ÇELİKDEMİR	MEHMET	
							1853/183507	220	27	0	-	FİDAN ŞEN	HİDİR	
							714/183507	220	27	0	-	FIKRET SEZGİN	KAHRAMAN	
							714/183507	220	27	0	-	FUAT SEZGİN	KAHRAMAN	
							714/183507	220	27	0	-	GÖKHAN SEZGİN	KAHRAMAN	
							124/183507	220	27	0	-	GÖNÜL TÜTMEZ	MEHMET	
							1853/183507	220	27	0	-	GÜLSEREN ŞENGEZER DOĞAN	HİDİR	
							1853/183507	220	27	0	-	HADİCE URUN	HİDİR	
							22244/183507	220	27	0	-	HASAN İLDİZ	HÜSEYİN	
							8897/183507	220	27	0	-	HASAN ÜNAL	HİDİR	
							6673/183507	220	27	0	-	HAYDAR BATMAZ	HÜSEYİN	
							828/183507	220	27	0	-	HAYDAR TÜTMEZ	İSMAIL	
							828/183507	220	27	0	-	HİDİR TÜTMEZ	İSMAIL	
							17795/183507	220	27	0	-	HİDİR YILDIRIM	HÜSEYİN	
							714/183507	220	27	0	-	HİKMET SEZGİN	KAHRAMAN	
							6673/183507	220	27	0	-	İBRAHİM GÜNEL	HASAN	
							124/183507	220	27	0	-	İSMAIL TÜTMEZ	MEHMET	
							828/183507	220	27	0	-	KEMAL TÜTMEZ	İSMAIL	
							1853/183507	220	27	0	-	KİBAR ARICI	HİDİR	
							828/183507	220	27	0	-	MAKBULE TÜTMEZ	İSMAIL	
							828/183507	220	27	0	-	MURAT TÜTMEZ	İSMAIL	
							17795/183507	220	27	0	-	MUSTAFA ÇİÇEK	MUSTAFA	
							1853/183507	220	27	0	-	ÖZLEM ŞENGEZER SCHMİDT	HİDİR	
							828/183507	220	27	0	-	SAKİNE ÖLMEZ	İSMAIL	
							207/183507	220	27	0	-	SELVİ TÜTMEZ	SÜLEYMAN	
							11123/183507	220	27	0	-	SERDAR TÜTMEZ	KEMAL	
							1853/183507	220	27	0	-	SONGÜL ŞENGEZER	HİDİR	
							17796/183507	220	27	0	-	ŞÜKRÜ ÇELİK	VELİ	
							714/183507	220	27	0	-	TAYLAN SEZGİN	KAHRAMAN	
							1853/183507	220	27	0	-	VELİ ŞENGEZER	HİDİR	
							1853/183507	220	27	0	-	YUSUF ŞENGEZER	HİDİR	
		5	0	723	35	BES KATLI BETONARME BİNA VE ARSASI	5664/72335	220	115	0	-	SUAT KIRMIZITAŞ	ALİ	
							5664/72335	220	115	0	-	SUAT KIRMIZITAŞ	ALİ	
							5663/72335	220	115	0	-	SUAT KIRMIZITAŞ	ALİ	
							5663/72335	220	115	0	-	SUAT KIRMIZITAŞ	ALİ	
							5663/72335	220	115	0	-	SUAT KIRMIZITAŞ	ALİ	
							5663/72335	220	115	0	-	SUAT KIRMIZITAŞ	ALİ	
							5663/72335	220	115	0	-	SUAT KIRMIZITAŞ	ALİ	
							5663/72335	220	115	0	-	SUAT KIRMIZITAŞ	ALİ	
							5663/72335	220	115	0	-	SUAT KIRMIZITAŞ	ALİ	
							21366/72335	220	140	0	-	MALİYE HAZİNESİ		

DIYAR CANPOLATNI For Windows 3.2.2.85

MUNZUR HARİTA MÜHENDİSLİK  
Diyar CANPOLAT  
Mıgultıy Mah. Bekir Sani Sok.  
Diyar yegen İşhanı No:3/11 Tunçeli  
Tel:0542 445 17 62  
Oda Sicil No:19858 Tunçeli V.D. 2020460641

İLİ :TUNCELİ  
İLÇESİ :MERKEZ  
KÖY/MAH. :CUMHURİYET  
BELEDİYESİ:TUNCELİ  
PAFTANO :

T E S C İ L  
S A Y F A S I

SAYFANO: 8

ADANO 2477

Clt	Syf	ParNo	Alan			Cinsi	Hisse	K A D A S T R O					Beyanlar
			He.	M2	Dm2			KAda	KPar	Cilt	Syf.	Maliki	
		1	0	373	73	2 KATLI BETONARME BINA VE ARSA	2151/37373 17611/37373 17611/37373	220 850 850	74 6 6	0 0 0	- TUNCELİ BELEDİYESİ - SEVİM ÇAĞIN - ÜMİT EMEK BURSALI	ALİ HİDİR ALİ HİDİR	
		2	0	642	85	ARSA	4676/64285 4676/64285 4676/64285 4676/64285 3537/64285 3537/64285 3537/64285 3537/64285 7859/64285 7858/64285 7858/64285 7858/64285	850 850 850 850 850 850 850 850 2086 2086 2086 2086	7 7 7 7 8 8 8 8 1 1 1 1	0 0 0 0 0 0 0 0 0 0 0 0	- AYGÜN TÜTMEZ - ÇİĞDEM KANAT - DİREN TÜTMEZ - SERPİL TÜTMEZ - AYGÜN TÜTMEZ - ÇİĞDEM KANAT - DİREN TÜTMEZ - SERPİL TÜTMEZ - AYGÜN TÜTMEZ - ÇİĞDEM KANAT - DİREN TÜTMEZ - SERPİL TÜTMEZ	ALİ ALİ ALİ ALİ ALİ ALİ ALİ ALİ ALİ ALİ ALİ ALİ	
		3	0	467	62	ARSA	4676/46762 9352/46762 18706/46762 9353/46762 4675/46762	850 850 850 850 850	7 7 7 7 7	0 0 0 0 0	- HİDİR POLAT - HÜSEYİN GÜNGÖZE - METİN KILIÇ - PENBE OĞURLU - VELİ POLAT	ALİ HASAN ALİ KAHRAMAN HİDİR	
		4	0	458	84	ARSA	3537/45884 7075/45884 14150/45884 7076/45884 3538/45884  1051/45884 2101/45884 4203/45884 2101/45884 1051/45884	850 850 850 850 850  2086 2086 2086 2086 2086	8 8 8 8 8  1 1 1 1 1	0 0 0 0 0  0 0 0 0 0	- HİDİR POLAT - HÜSEYİN GÜNGÖZE - METİN KILIÇ - PENBE OĞURLU - VELİ POLAT  - HİDİR POLAT - HÜSEYİN GÜNGÖZE - METİN KILIÇ - PENBE OĞURLU - VELİ POLAT	ALİ HASAN ALİ KAHRAMAN HİDİR  ALİ HASAN ALİ KAHRAMAN HİDİR	
		5	0	648	86	ARSA	9011/64886 18924/64886 27939/64886 9012/64886	850 850 850 850	9 9 9 9	0 0 0 0	- ALİ RIZA DEMİR - GÜLBAHAR ÖZTÜRKER - HİDİR AĞLAR - MUSA DEMİR	HİDİR HÜSEYİN ALİ HİDİR	
		6	0	354	87	ARSA	4436/35487 444/35487 4436/35487 443/35487 8872/35487 2218/35487 4436/35487 887/35487 8872/35487 443/35487	850 850 850 850 850 850 850 850 850 850	1 1 1 1 1 1 1 1 1 1	0 0 0 0 0 0 0 0 0 0	- AYHAN KÖSE - AYHAN KÖSE - DENİZ KÖSE İŞBİLİR - DENİZ KÖSE İŞBİLİR - NURİYE KÖSE - NURİYE KÖSE - SAFİYE KÖSE - SAFİYE KÖSE - UFUK KÖSE - UFUK KÖSE	İSMAİL ŞAHİSMAIL ALİ ALİ RIZA YUSUF YUSUF ŞAHİSMAIL ŞAHİSMAIL ŞAHİSMAIL ŞAHİSMAIL	
		7	0	471	16	ARSA	936/47116 936/47116 936/47116 936/47116 936/47116 936/47116 936/47116 4056/47116 936/47116 2384/47116 1310/47116 1310/47116 1311/47116 5005/47116 1310/47116 7391/47116 2384/47116 1311/47116 1310/47116 1310/47116 1310/47116	220 220 220 220 220 220 220 220 220 850 850 850 850 850 850 850 850 850 850 850 850 850	58 58 58 58 58 58 58 58 58 2 2 2 2 2 2 2 2 2 2 2 2 2	0 0	- ALTIN OĞUZ - BİRGÜL EREL - GÖKHAN OĞUZ - HATİCE SOYLU - OĞUZHAN OĞUZ - SABRİYE OĞUZ - TAŞAR OĞUZ - TAŞKIN OĞUZ - YAŞAR OĞUZ - ZEYNEL AŞKIN OĞUZ - ALİ RIZA DEMİR - ALTIN OĞUZ - BİRGÜL EREL - GÖKHAN OĞUZ - GÜLBAHAR ÖZTÜRKER - HATİCE SOYLU - HİDİR AĞLAR - MUSA DEMİR - OĞUZHAN OĞUZ - SABRİYE OĞUZ - TAŞAR OĞUZ - TAŞKIN OĞUZ	TUR SUN TUR SUN TUR SUN TUR SUN TUR SUN TUR SUN TUR SUN TUR SUN TUR SUN TUR SUN HİDİR TUR SUN TUR SUN TUR SUN HÜSEYİN TUR SUN ALİ HİDİR TUR SUN TUR SUN TUR SUN TUR SUN	

İLİ :TUNCELI  
İLÇESİ :MERKEZ  
KÖY/MAH. :CUMHURİYET  
BELEDİYESİ:TUNCELI  
PAFTANO :

T E S C İ L  
S A Y F A S I

SAYFANO: 9

ADANO 2477

Cit	Syf	ParNo	Alan			Cinsi	Hisse	K A D A S T R O						Beyanlar
			He.	M2	Dm2			KAda	KPar	Ciit	Syf.	Maliki	Babası	
							5679/47116	850	2	0	-	YAŞAR OĞUZ	TURSUN	
							1310/47116	850	2	0	-	ZEYNEL AŞKIN OĞUZ	TURSUN	
		8	0	525	19	DÖRT KATLI BETONARME BİNA VE ARSASI	16890/52519	220	140	0	-	MALİYE HAZİNESİ		
							4454/52519	850	3	0	-	BEDRİ KAPLAN	MUSTAFA	
							4454/52519	850	3	0	-	DİDEM DEMİREL	AYDIN	
							4453/52519	850	3	0	-	DOĞAN YANMAZ	DÜZGÜN	
							4454/52519	850	3	0	-	DURUNALI TEKİN	İBRAHİM	
							4454/52519	850	3	0	-	MUAMER KAPLAN	BEDRİ	
							4454/52519	850	3	0	-	ORHAN YILDIRIM	RÜSTEM	
							4453/52519	850	3	0	-	ÖZCAN ÖZDEMİR	BAKİ	
							4453/52519	850	3	0	-	SİNAN YILDIZ	ALİ	
		9	0	671	86	ALTI KATLI BETONARME APARTMAN VE ARSA	6835/67186	220	140	0	-	MALİYE HAZİNESİ		
							1885/67186	850	11	0	-	ATAKAN AKTAŞ	HASAN	
							1885/67186	850	11	0	-	ATALAY AKTAŞ	HASAN	
							1885/67186	850	11	0	-	ATILLA AKTAŞ	HASAN	
							5658/67186	850	11	0	-	FADİME AYDIN	YUSUF	
							5658/67186	850	11	0	-	FATMA TOKMAK	MUSTAFA	
							5658/67186	850	11	0	-	FİDAN KARAKAYA	ALİ	
							3773/67186	850	11	0	-	GÜLER VATANSEVER	MUSTAFA	
							5658/67186	850	11	0	-	HAYRULLAH TEKİN	İMAM	
							3772/67186	850	11	0	-	HÜLYA ESLEK	HÜSEYİN	
							3772/67186	850	11	0	-	MYROSLAVA YEĞİN	MYKOLAPETR	
							5658/67186	850	11	0	-	NAMLI GÜL	HÜSEYİN	
							3773/67186	850	11	0	-	YAZGÜLÜ DOĞAN	MEHMEALİ	
							3772/67186	850	11	0	-	YAZGÜLÜ DOĞAN	MEHMEALİ	
							3772/67186	850	11	0	-	YUSUF ÇELİK	NIYAZI	
							3772/67186	850	11	0	-	ZÜLFİYE GEÇEGEL	MEHMET	
		10	0	592	78	ARSA	277/59278	850	5	0	-	ADİLE ÇELİK	HASAN	
							554/59278	850	5	0	-	ALİ AKTAŞ	BAKO	
							444/59278	850	5	0	-	ALİ ERDOĞAN	HASANÇAVU	
							1485/59278	850	5	0	-	ALİ RIZA DEMİR	HİDİR	
							95/59278	850	5	0	-	ASLAN KAYA	HASAN	
							8/59278	850	5	0	-	AYDIN TÜTMEZ	HASAN	
							2563/59278	850	5	0	-	AYGÜN TÜTMEZ	ALİ	
							20/59278	850	5	0	-	AYSEL ÖZDEMİR	İSMAIL	
							8/59278	850	5	0	-	AYTAÇ TÜTMEZ	HASAN	
							96/59278	850	5	0	-	AZEMEREN DAŞKIN	MEHMET	
							20/59278	850	5	0	-	BİNALİ TÜTMEZ	İSMAIL	
							20/59278	850	5	0	-	CEMİLE DUymAZ	İSMAIL	
							18/59278	850	5	0	-	CEMİLE SEZGİN	KAHRAMAN	
							166/59278	850	5	0	-	CEMİLE YEŞİLGÖZ	ALİ KAYA	
							18/59278	850	5	0	-	CEVDET SEZGİN	KAHRAMAN	
							14/59278	850	5	0	-	ÇİÇEK ÖZSAHİN	İSMAIL	
							2564/59278	850	5	0	-	ÇİĞDEM KANAT	ALİ	
							2564/59278	850	5	0	-	DİREN TÜTMEZ	ALİ	
							41/59278	850	5	0	-	ELİF SEZGİN	MUNZUR	
							14/59278	850	5	0	-	EMİNE AYDIN	İSMAIL	
							95/59278	850	5	0	-	EMİNE KAYA	HASAN	
							138/59278	850	5	0	-	EMİNE ŞENGEZER	HİDİR	
							3/59278	850	5	0	-	ERDAL TÜTMEZ	MEHMET	
							3/59278	850	5	0	-	ERGÜN TÜTMEZ	MEHMET	
							47/59278	850	5	0	-	EYLEM ŞENGEZER	HİDİR	
							3/59278	850	5	0	-	FADİME ÇELİKDEMİR	MEHMET	
							47/59278	850	5	0	-	FİDAN ŞEN	HİDİR	
							18/59278	850	5	0	-	FIKRET SEZGİN	KAHRAMAN	
							18/59278	850	5	0	-	FUAT SEZGİN	KAHRAMAN	
							18/59278	850	5	0	-	GÖKHAN SEZGİN	KAHRAMAN	
							3/59278	850	5	0	-	GÖNÜL TÜTMEZ	MEHMET	
							47/59278	850	5	0	-	GÜLSEREN ŞENGEZER DOĞAN	HİDİR	
							47/59278	850	5	0	-	HADİCE URUN	HİDİR	
							553/59278	850	5	0	-	HASAN İLDİZ	HÜSEYİN	
							222/59278	850	5	0	-	HASAN ÜNAL	HİDİR	
							166/59278	850	5	0	-	HAYDAR BATMAZ	HÜSEYİN	
							20/59278	850	5	0	-	HAYDAR TÜTMEZ	İSMAIL	
							4604/59278	850	5	0	-	HİDİR AĞLAR	ALİ	
							84/59278	850	5	0	-	HİDİR KAYA	HASAN	
							13/59278	850	5	0	-	HİDİR KAYA	HASAN	
							2562/59278	850	5	0	-	HİDİR POLAT	ALİ	
							20/59278	850	5	0	-	HİDİR TÜTMEZ	İSMAIL	
							443/59278	850	5	0	-	HİDİR YILDIRIM	HÜSEYİN	

DIYAR CANPOLATNI For Windows 3.2.2.85

MUNZUR HARİTA MÜHENDİSLİK  
Diyar CANPOLAT  
Moğaltay Mah. Bekir Şenli Sok.  
Devletçeği İşhanı No:3/11 Tunçeli  
Tel:0547 95 11 62  
Oda Sicil No:19859 Tunçeli V.D. 2020/60641

İLİ :TUNCELİ  
İLÇESİ :MERKEZ  
KÖY/MAH. :CUMHURİYET  
BELEDİYESİ:TUNCELİ  
PAFTANO :

T E S C İ L  
S A Y F A S I

SAYFANO: 10

ADANO 2477

Cit	Syf	ParNo	Alan			Cinsi	Hisse	K A D A S T R O					Beyanlar	
			He.	M2	Dm2			KAda	KPar	Cilt	Syf.	Maliki		Babası
							18/59278	850	5	0	-	HİKMET SEZGİN	KAHRAMAN	
							5125/59278	850	5	0	-	HÜSEYİN GÜNGÖZE	HASAN	
							3122/59278	850	5	0	-	HÜSEYİN ÖZTÜRKER	HIDIR	
							166/59278	850	5	0	-	İBRAHİM GÜNEL	HASAN	
							3/59278	850	5	0	-	İSMAİL TÜTMEZ	MEHMET	
							96/59278	850	5	0	-	KEMAL KAYA	HASAN	
							20/59278	850	5	0	-	KEMAL TÜTMEZ	İSMAİL	
							47/59278	850	5	0	-	KİBAR ARICI	HIDIR	
							96/59278	850	5	0	-	LEYLA ERDOĞAN	HASAN	
							276/59278	850	5	0	-	LÜTFÜ GÜLTEKİN	ALİ	
							20/59278	850	5	0	-	MAKBULE TÜTMEZ	İSMAİL	
							5126/59278	850	5	0	-	MEHMET KASUN	HÜSEYİN	
							10253/59278	850	5	0	-	METİN KILIÇ	ALİ	
							20/59278	850	5	0	-	MURAT TÜTMEZ	İSMAİL	
							1485/59278	850	5	0	-	MUSA DEMİR	HIDIR	
							553/59278	850	5	0	-	MUSTAFA ASARAV	KAKIL	
							443/59278	850	5	0	-	MUSTAFA ÇİÇEK	MUSTAFA	
							47/59278	850	5	0	-	ÖZLEM ŞENGEZER SCHİM	HIDIR	
							5125/59278	850	5	0	-	PENBE OĞURLU	KAHRAMAN	
							20/59278	850	5	0	-	SAKİNE ÖLMEZ	İSMAİL	
							4/59278	850	5	0	-	SELVİ TÜTMEZ	SÜLEYMAN	
							2564/59278	850	5	0	-	SERPİL TÜTMEZ	ALİ	
							47/59278	850	5	0	-	SONGÜL ŞENGEZER	HIDIR	
							96/59278	850	5	0	-	SÜLEYMAN KAYA	HASAN	
							18/59278	850	5	0	-	TAYLAN SEZGİN	KAHRAMAN	
							1227/59278	850	5	0	-	TUNCELİ BELEDİYESİ		
							442/59278	850	5	0	-	VELİ ÇELİK	HIDIR	
							2562/59278	850	5	0	-	VELİ POLAT	HIDIR	
							47/59278	850	5	0	-	VELİ ŞENGEZER	HIDIR	
							47/59278	850	5	0	-	YUSUF ŞENGEZER	HIDIR	

DIYAR CANPOLATNI For Windows 3.2.2.85

MUNZUR HARİTA MÜHENDİSLİK  
Diyar CANPOLAT  
Mogultay Mah. Bekir Sami Sok.  
Dayı Yegen İşhanı No:3/11 Tunceli  
Tel:0542 545 17 62  
Oda Sicil No:19858 Tunceli V.D. 2020460641

İLİ :TUNCELİ  
İLÇESİ :MERKEZ  
KÖY/MAH. :CUMHURİYET  
BELEDİYESİ:TUNCELİ  
PAFTANO :

T E S C İ L  
S A Y F A S I

SAYFANO: 11

ADANO 2478

Cit	Syf	ParNo	Alan			Cinsi	Hisse	K A D A S T R O					Beyanlar
			He.	M2	Dm2			KAda	KPar	Cift	Syf.	Maliki	
		1	0	680	82	ARSA	6808/68082 13617/68082 27233/68082 13617/68082 6808/68082	2086 2086 2086 2086 2086	1 1 1 1 1	0 0 0 0 0	- HIDIR POLAT - HÜSEYİN GÜNGÖZE - METİN KILIÇ - PENBE OĞURLU - VELİ POLAT	ALİ HASAN ALİ KAHRAMAN HIDIR	
		2	0	161	52	ARSA	3870/16152 12282/16152	220 2086	140 2	0 0	- MALİYE HAZİNESİ - HÜSEYİN YANLIZ	GÜLABİ	
		3	0	787	36	ARSA	26208/78736 5253/78736 26264/78736 438/78736 437/78736 438/78736 1314/78736 438/78736 438/78736 437/78736 437/78736 438/78736 438/78736 15758/78736	220 2086 2086 2086 2086 2086 2086 2086 2086 2086 2086 2086 2086 2086 2086	74 3 3 3 3 3 3 3 3 3 3 3 3 3	0 0 0 0 0 0 0 0 0 0 0 0 0 0	- TUNCELİ BELEDİYESİ - AHMET KANILMAZ - AHMET ÜNAL - AYŞE KORKMAZ - ERHAN KANILMAZ - GAMZE SUNA - GAZAL KANILMAZ - HIDIR KANILMAZ - MEHMET KANILMAZ - SERVET KANILMAZ - TÜRKAN KANILMAZ DENİZ - ZEHRİ YAMAN - ZERİN KANILMAZ - ZÜLFİ KANILMAZ	HIDIR HIDIR HASAN HASAN HASAN VELİ HASAN HASAN HASAN HASAN HASAN HASAN HASAN HIDIR	
		4	0	654	07	KARGIR EV VE ARSA	28755/65407 18326/65407 18326/65407	220 2086 2086	140 4 0	0 0 0	- MALİYE HAZİNESİ - HASAN ALTAN - YUSUF TUNCER	HASAN HÜSEYİN	
		5	0	491	03	EV VE ARSA	10079/49103 39024/49103	220 2086	74 5	0 0	- TUNCELİ BELEDİYESİ - RIZA KASUN	HÜSEYİN	
		6	0	774	53	EV VE ARSASI	19367/77453 702/77453 20677/77453 356/77453 701/77453 35650/77453	220 2086 2086 2086 2086 2086	74 6 6 6 6 7	0 0 0 0 0 0	- TUNCELİ BELEDİYESİ - TURGUT ÇAVUŞ - VEDAT ÇAVUŞ - VELİ ÇAVUŞ - ZEKIYE ÇAĞLAR - LEYLA ÇAVUŞ	KAHRAMAN MUSTAFA ALİ KAHRAMAN HÜSEYİN	
		7	0	841	64	BODRUM ARTIŞ KATLI BETONARME BİNA VE ARSASI	7319/84164 7319/84164 7318/84164 7319/84164 2744/84164 3659/84164 2745/84164 2745/84164 7319/84164 7318/84164 7318/84164 2744/84164 10978/84164 7318/84164 7319/84164	2086 2086 2086 2086 2086 2086 2086 2086 2086 2086 2086 2086 2086 2086 2086 2086	8 8 8 8 8 8 8 8 8 8 8 8 8 8 8	0 0 0 0 0 0 0 0 0 0 0 0 0 0 0	- AYDIN TEKİN - CAFER ANHAN - CAFER ANHAN - CEMİLE GÖNER - GÜNEŞ ASLAN - HASAN İMSAK - HAVİN ASLAN - HAYATİ DEVRİMASLAN - HIDIR YILDIZ - HÜSEYİN İMSAK - MEMED BARAN ASLAN - MENEKŞE ŞENGÜL - SAKİNE İMSAK - TÜRKAN BİTER	HIDIR HÜSEYİN HÜSEYİN ALİ BAKİ KAMER KAMİL KAMİL VELİ MUSTAFA KAMİL KEKİL MEMET İBRAHİM	
		8	0	1120	09	7 KATLI BETONARME APARTMAN VE ARSASI	7048/112009 3422/112009 2281/112009 4564/112009 6846/112009 3422/112009 6845/112009 4563/112009 6846/112009 6845/112009 6846/112009 6845/112009 6846/112009 4564/112009 6846/112009 4563/112009 4564/112009 4563/112009 6845/112009 6845/112009	220 2086	140 9	0 0	- MALİYE HAZİNESİ - ALİ YEĞİN - DENİZ ASLAN - DİLEK DÜZTAŞ KIRMIZI - EZGİ ŞAHİN - FERHAT YEĞİN - GÜLCANAGİN - GÜLER TAMAÇ - KEKİL ŞAHİN - KİBAR PEKİNCE - MERAL ŞAHİN - MUNZUR GÜDER - SADET KISA - SERPİL DOĞAN - SERPİL ŞAHİN - SÜLEYMANYEKTAŞ - TULAYAKBULUT ASAN - UMUTCANŞAHİN - YUSUF POLAT - YUSUF POLAT	SADIK DURAN ŞAHİN KEKİL SADIK LATİF ALİ KAMER SÜLEYMAN HASAN MEHMET KAMER GÖKMEN SÜLEYMAN SÜLEYMAN MUSTAFA KEKİL ALİ ALİ	

DIYAR CANPOLATNI For Windows 3.2.2.85

MUNZUR HARİTA MÜHENDİSLİK  
Diyar CANPOLAT  
Moğultay Mah. Bekir Sani Sok.  
Dayıyöğün İşhanı No: 3/11 Tunceli  
Tel: 0542 446 17 62  
Oda Sicil No: 19858 Tunceli V.D. 2020460641

İLİ :TUNCELİ  
İLÇESİ :MERKEZ  
KÖY/MAH. :CUMHURİYET  
BELEDİYESİ:TUNCELİ  
PAFTANO :

T E S C İ L  
S A Y F A S I

SAYFANO: 12

ADANO 2478

Cit	Syf	ParNo	Alan			Cinsi	Hisse	K A D A S T R O					Beyanlar	
			He.	M2	Dm2			KAda	KPar	Cilt	Syf.	Maliki		Babası
		9	0	830	76	ALTI KATLI BETONARME BINA VE ARSASI	5646/83076	220	140	0	- MALİYE HAZINESİ			
							1328/83076	2086	10	0	- ADİL ŞENGEZER	İSMAİL		
							1244/83076	2086	10	0	- ADİL ŞENGEZER	İSMAİL		
							1327/83076	2086	10	0	- ADİL ŞENGEZER	İSMAİL		
							6636/83076	2086	10	0	- ALİ MURAT KARATAŞ	ZEKİ		
							2212/83076	2086	10	0	- CİHAN AŞKIN	HAYDAR		
							6636/83076	2086	10	0	- FATİH TEKİNTANGAÇ	ARIF		
							1328/83076	2086	10	0	- FECİRE ŞENGEZER	HIDIR		
							1327/83076	2086	10	0	- FECİRE ŞENGEZER	HIDIR		
							1660/83076	2086	10	0	- FECİRE ŞENGEZER	HIDIR		
							6637/83076	2086	10	0	- GÜLCANGÖK	ORHAN		
							6637/83076	2086	10	0	- GÜVEN KILIÇ	ALİ		
							6637/83076	2086	10	0	- HAKAN KAYA	CEMAL		
							2212/83076	2086	10	0	- HIDIR DAĞBAŞI	SÜLEYMAN		
							1244/83076	2086	10	0	- İSMAİL HAYRİ ŞENGEZER	İSMAİL		
							1327/83076	2086	10	0	- İSMAİL HAYRİ ŞENGEZER	İSMAİL		
							1328/83076	2086	10	0	- İSMAİL HAYRİ ŞENGEZER	İSMAİL		
							2213/83076	2086	10	0	- SANİYE ALPAYA	İBİŞ		
							1244/83076	2086	10	0	- SİBEL ÇAM	İSMAİL		
							1327/83076	2086	10	0	- SİBEL ÇAM	İSMAİL		
							1328/83076	2086	10	0	- SİBEL ÇAM	İSMAİL		
							1244/83076	2086	10	0	- SONGÜL KULATU	İSMAİL		
							1327/83076	2086	10	0	- SONGÜL KULATU	İSMAİL		
							1328/83076	2086	10	0	- SONGÜL KULATU	İSMAİL		
							2213/83076	2086	10	0	- SUNA LAÇIN	HASAN		
							6637/83076	2086	10	0	- ŞERİFE DEMİR ÖGME	METİN		
							6636/83076	2086	10	0	- ŞÜKRÜ ŞAHİN	HÜSEYİN		
							2213/83076	2086	10	0	- ZEHRA KILLI	KAMER		
		10	0	384	01	ARSA	5334/38401	2086	11	0	- ALİ RIZA DEMİR	HIDIR		
							11200/38401	2086	11	0	- AYGÜN ÖZTÜRKER	HÜSEYİN		
							16533/38401	2086	11	0	- HIDIR AĞLAR	ALİ		
							5334/38401	2086	11	0	- MUSA DEMİR	HIDIR		
		11	0	305	46	ARSA	5430/30546	220	74	0	- TUNCELİBELEDİYESİ			
							4709/30546	2086	12	0	- ADİL ŞENGEZER	İSMAİL		
							6280/30546	2086	12	0	- FECİRE ŞENGEZER	HIDIR		
							4709/30546	2086	12	0	- İSMAİL HAYRİ ŞENGEZER	İSMAİL		
							4709/30546	2086	12	0	- SİBEL ÇAM	İSMAİL		
							4709/30546	2086	12	0	- SONGÜL KULATU	İSMAİL		
		12	0	321	46	ARSA	9353/32146	850	7	0	- MEMET KASUN	HÜSEYİN		
							7075/32146	850	8	0	- MEHMET KASUN	HÜSEYİN		
							15718/32146	2086	1	0	- MEHMET KASUN	HÜSEYİN		

DIYAR CANPOLATNI For Windows 3.2.2.85

MUNZUR HARİTA MÜHENDİSLİK  
Diyar CANPOLAT  
Mogultay Mah. Bekir Sani Sok.  
Diyar yokuşu İşhanı No:3/11 Tunçelî  
Tel:0541 448 11 62  
Oda Sicil No:19859 Tunçelî V.D.2020460641

İLİ :TUNCELI İLÇESİ :MERKEZ KÖY/MAH. :CUMHURİYET BELEDİYESİ:TUNCELI PAFTANO :						T E S C İ L S A Y F A S I						SAYFANO: 13 ADANO 2479			
Cilt	Syf	ParNo	Alan			Cinsi	Hisse	K A D A S T R O					Beyanlar		
			He.	M2	Dm2			KAda	KPar	Cilt	Syf.	Maliki		Babası	
		1	0	797	10	ARSA	7593/79710 71922/79710 195/79710	220 2083 2083	140 1 4	0 0 0	- - -	MALİYE HAZİNESİ MALİYE HAZİNESİ MALİYE HAZİNESİ			
		2	0	1953	46	ARSA	12209/195346 16279/195346 65115/195346 12209/195346 65116/195346 12209/195346 12209/195346	2083 2083 2083 2083 2083 2083 2083	2 2 2 2 2 2 2	0 0 0 0 0 0 0	- - - - - - -	ADİL ŞENGEZER FECİRE ŞENGEZER HÜSEYİN ŞENGEZER İSMAIL HAYRİ ŞENGEZER MURAT ŞENGEZER SİBEL ÇAM SONGÜL KULATU	İSMAIL HİDİR MUSTAFA İSMAIL HÜSEYİN İSMAIL İSMAIL		
		3	0	2907	09	ARSA	TAM	2083	3	0	-	MENEKŞEAYTAÇ	ALİ		
		4	0	90	38	TRAFYO YERİ	4221/9038 4817/9038	199 327	46 3	0 0	- -	TÜRKİYE ELEKTRİK DAĞITIM ANONİM ŞİRKETİ TÜRKİYE ELEKTRİK DAĞITIM ANONİM ŞİRKETİ			

DIYAR CANPOLATNI For Windows 3.2.2.85

**MUNZUR HARİTA MÜHENDİSLİK**  
Diyar CANPOLAT  
Mevlânâ Mah. Behir Şenli Sok.  
Dayı veğen İşhanı No:3/II Tunçeli  
Tel:0542 545 11 62  
Oda Sicil No:19888 Tarih:11.V.D. 2020/460641



İLİ :TUNCELI  
İLÇESİ :MERKEZ  
KÖY/MAH. :CUMHURİYET  
BELEDİYESİ:TUNCELI  
PAFTANO :

T E S C İ L  
S A Y F A S I

SAYFANO: 15

ADANO 2480

Cilt	Syf	ParNo	Alan			Cinsi	Hisse	K A D A S T R O					Beyanlar	
			He.	M2	Dm2			KAda	KPar	Cilt	Syf.	Maliki		Babası
							9956/97813	220	80	0	-	İSMAIL HAYRI ŞENGEZER	İSMAIL	
							9956/97813	220	80	0	-	SİBEL ÇAM	İSMAIL	
							9955/97813	220	80	0	-	SONGÜL KULATU	İSMAIL	
							8384/97813	220	81	0	-	ADİL ŞENGEZER	İSMAIL	
							11178/97813	220	81	0	-	FECİRE ŞENGEZER	HİDİR	
							8384/97813	220	81	0	-	İSMAIL HAYRI ŞENGEZER	İSMAIL	
							8385/97813	220	81	0	-	SİBEL ÇAM	İSMAIL	
							8384/97813	220	81	0	-	SONGÜL KULATU	İSMAIL	

DIYAR CANPOLATNI For Windows 3.2.2.85

MUNZUK HARİTA MÜHENDİSLİK  
Diyar CANPOLAT  
Mugulay Mah. Bekir Şanlı Sok.  
Darıyazca İhvanı No:2/11 Tunçeli  
Tel:0542 445 11 62  
Oda Sicil No:19858 Tunçeli.V.D: 2010460641

Clt	Syf	ParNo	Alan			Cinsi	Hisse	K A D A S T R O					Beyanlar	
			He.	M2	Dm2			KAda	KPar	Cilt	Syf.	Maliki		Babası
		1	0	105	70	TRAF0 BİNASI VE ARSASI	TAM	327	3	0	-	TÜRKİYE ELEKTRİK DAĞITIM ANONİM ŞİRKETİ		

DIYAR CANPOLATNI For Windows 3.2.2.85

MUNZUR HARİTA MÜHENDİSLİK  
Diyar CANPOLAT  
Muhafızlık Müh. Bekir Sait Sok.  
Dayı yaka sok. No: 3/11 Tunceli  
Tel: 0547 545 17 62  
Oda Sicil No: 19859 Tunceli V.D. 202046041

# DURUM HARİTASI

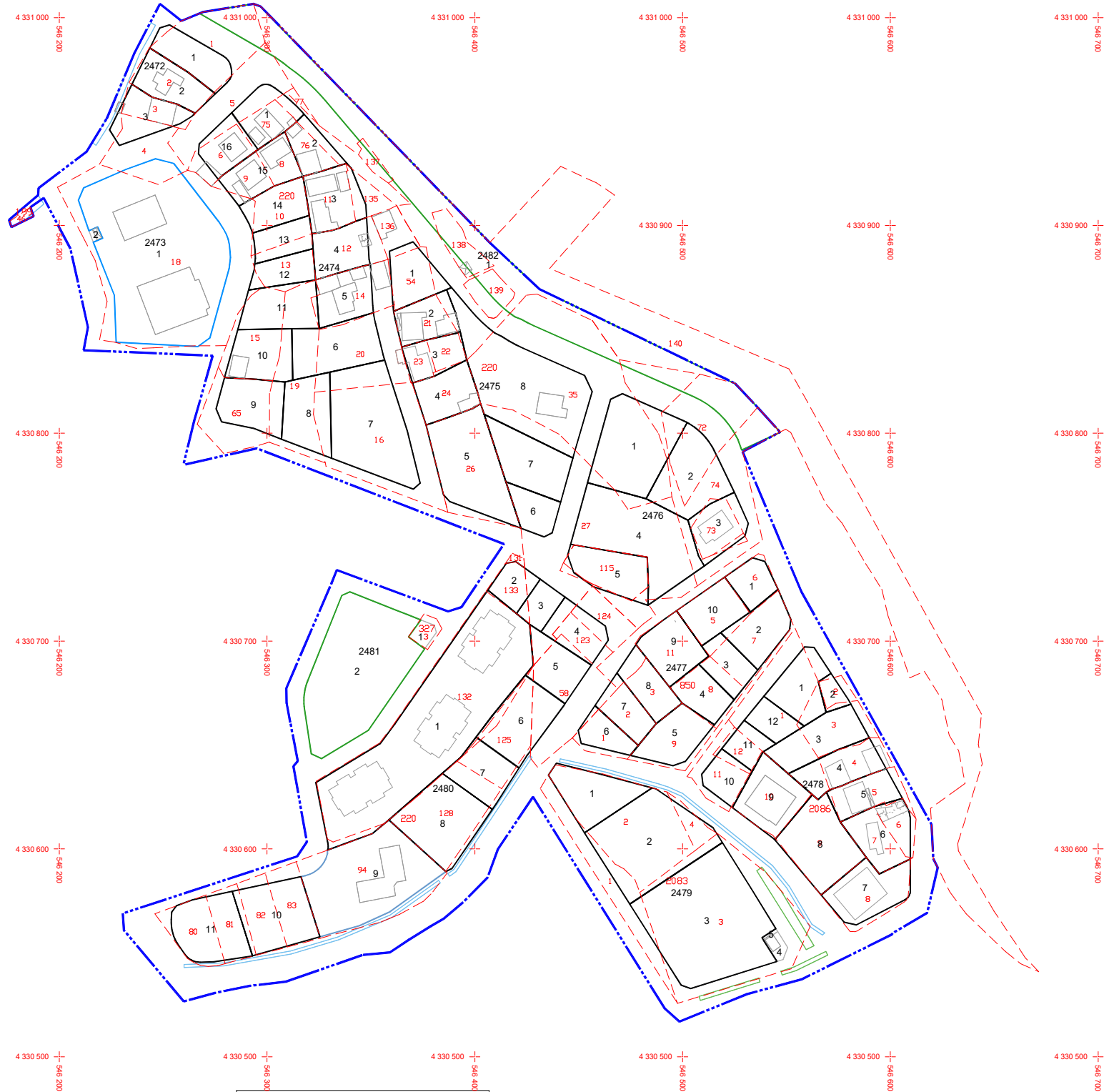

DÜZENLEYEN	UYGUNDUR	
	BELEDİYE/ÖZEL İDARE	
ADİ SOYADI	KONTROL EDEN	ONAYLAYAN
TARİH		
İMZA		